

2023 TENNESSEE CHAPTER *DESIGN AWARDS*

ARCHITECTURAL EXHIBITION & AWARDS

FEBRUARY 03, 2023

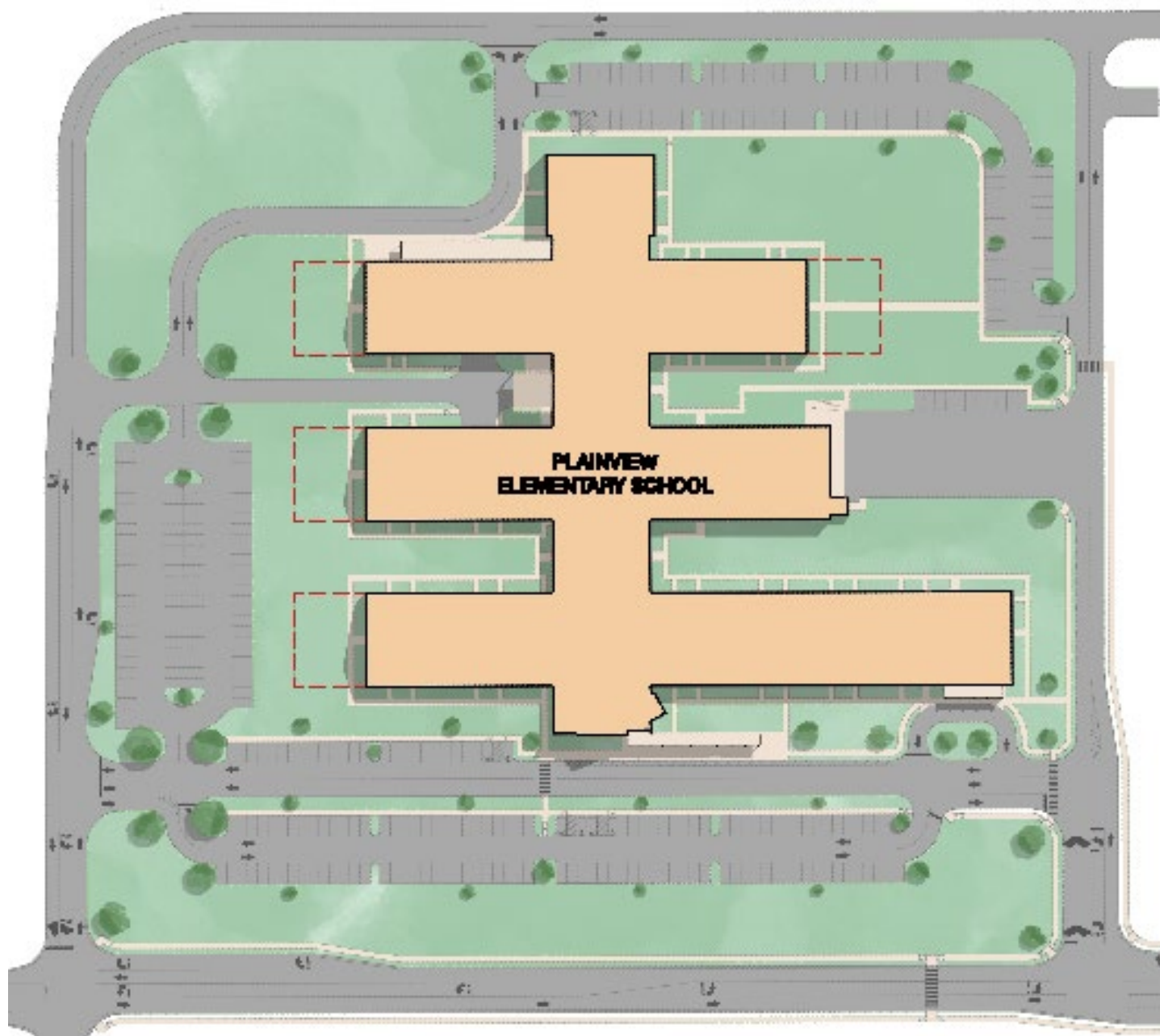

**PLAINVIEW
ELEMENTARY SCHOOL**

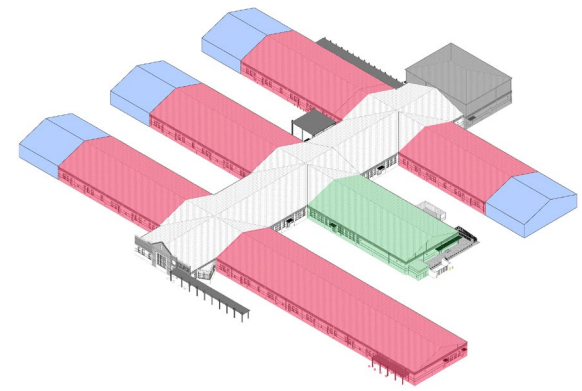











Descriptive Data

Size of Site (acres):	150 Acres (Full Campus) 32 Acres (Elementary School)
Student capacity:	1,000
Area of Building (SF):	139,000 SF
Total project cost (\$):	\$29,200,000
Cost per square feet (SF/S):	\$210.00 per SF
Cost per student (\$/student):	\$29,200 per student
Space per student (SF/student):	139 SF per student

Identification slide

Name and Location of School:	Plainview Elementary School, Christiana, Tennessee
Owner:	Rutherford County Schools Dr. James Sullivan, Superintendent
Owner's Representative:	Trey Lee, Assistant Superintendent for Engineering and Construction
Design Firm:	Goodwyn Mills Cawood Principal-in-Charge: Joseph Binkley Project Manager: Roy Garcia Construction Administrator: Aaron Williams
Engineer(s):	Civil Engineering: Barge Cauthen & Associates Structural Engineering: Structural Design Group MPEFT: I.C. Thomasson Associates
Builder:	RG Anderson
Photographer:	Creative Solutions