

More Than A School

M.R. Null Middle
Sheldon ISD

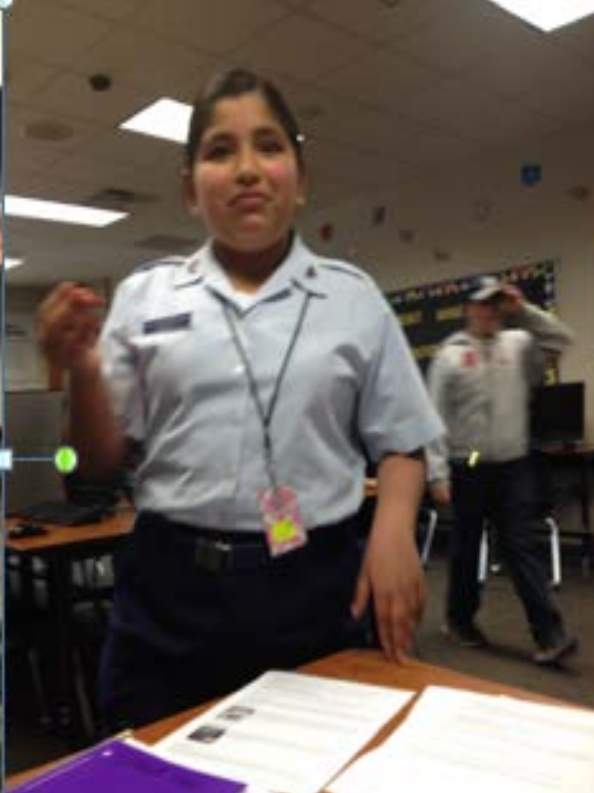

City Dump: Two miles from Current Middle School





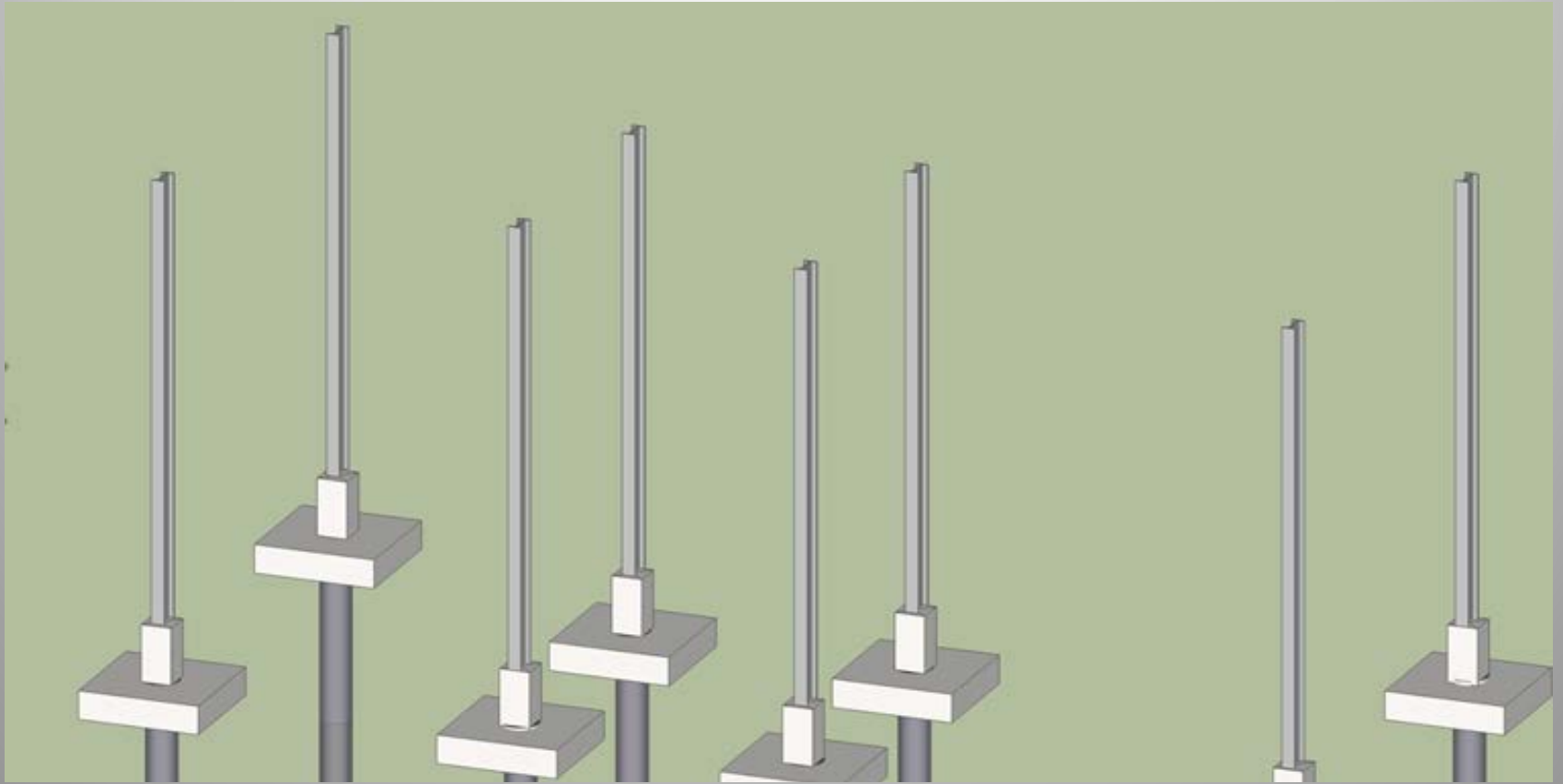

COMMUNITY

Sustainable = Caring for Community

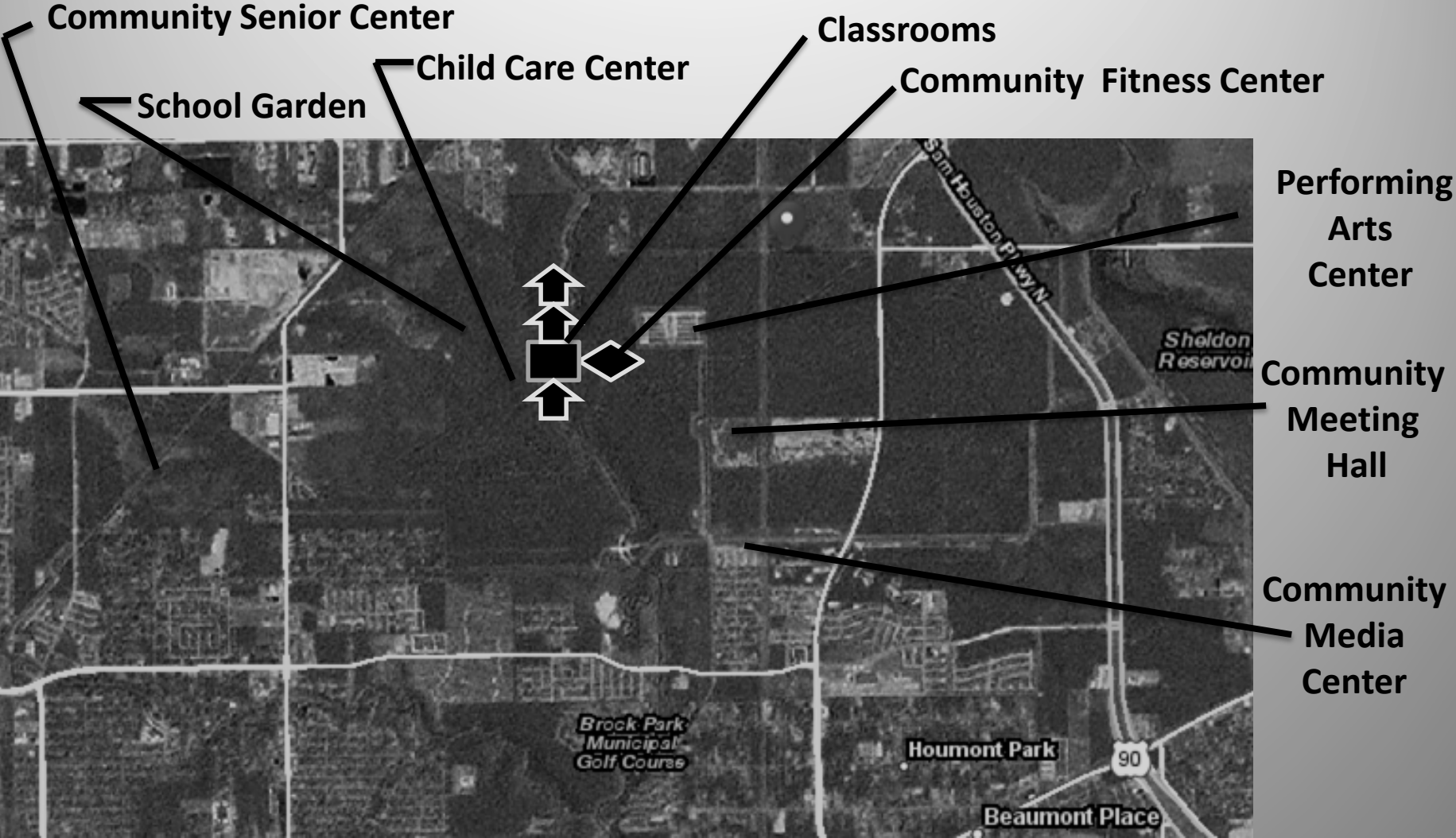

Schools are the center of community



M.R. Null Middle School's Smart Growth Plan

- 1. Do not waste the community's land and resources**
- 2. Offer the Community health care, jobs, shopping, and activities**
- 3. Encourages community involvement**
- 4. Attract Future Businesses**

Shared Community Resources Include

- 24 hour Community Library and Video Center
- Counseling Services
- Doctors Office
- Emergency Services
- A School Garden
- A Fitness Center
- A Recycling Center
- A Transit Station
- Shops and Restaurants
- Electricity
- Continued Education Classes



LEARNING CENTER SPACES

Introducing the Learning Centers



LEARNING SPACES

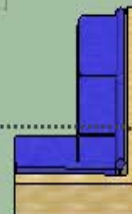
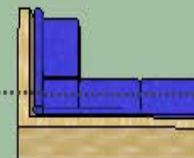
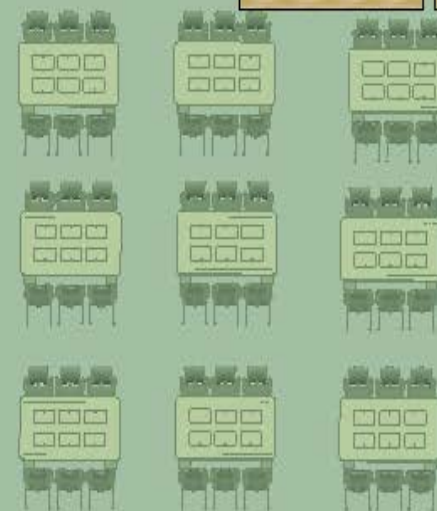
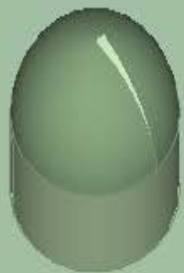
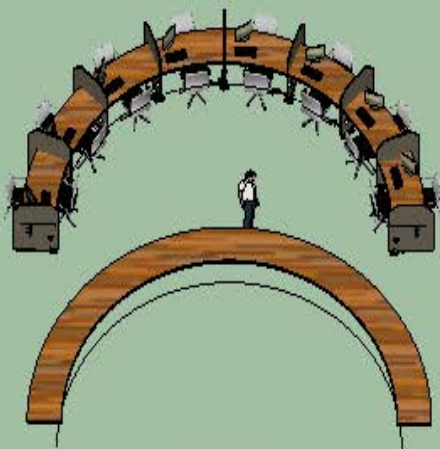

Learning Styles in Every Lesson

Lesson #1

Visual Learners: At the Tall Tables

Physical Learners: At Rectangle Table

Audio Learners: At Bean Bags

Verbal Learners: At Round Table



PODS



SUSTAINABLE DESIGN

Make Our Own Renewable Energy Reduce Our Carbon Foot Print

SAVE ENERGY

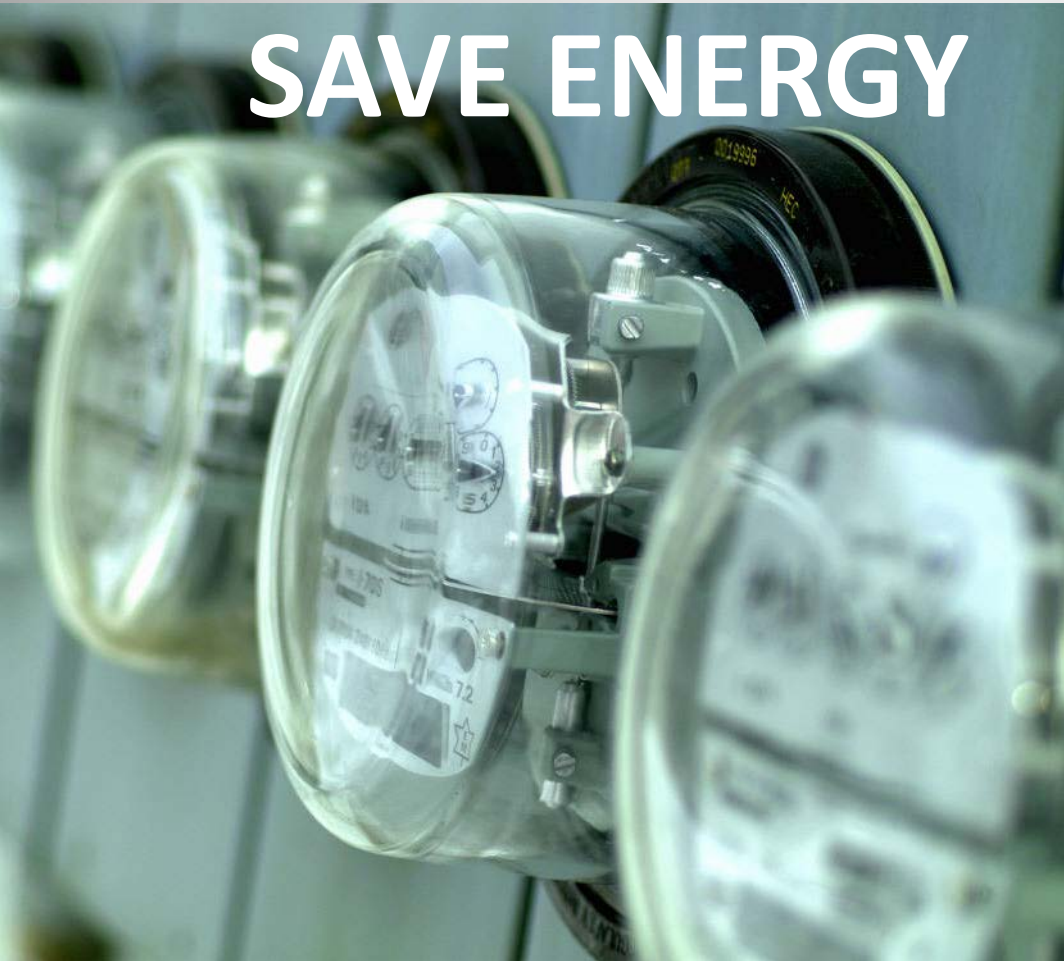

Sustainable Radiant Floors



Natural Light

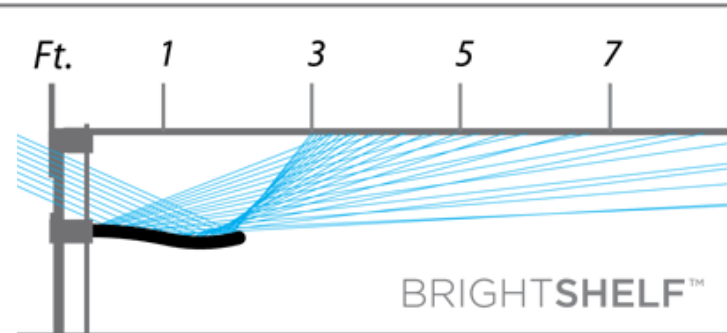
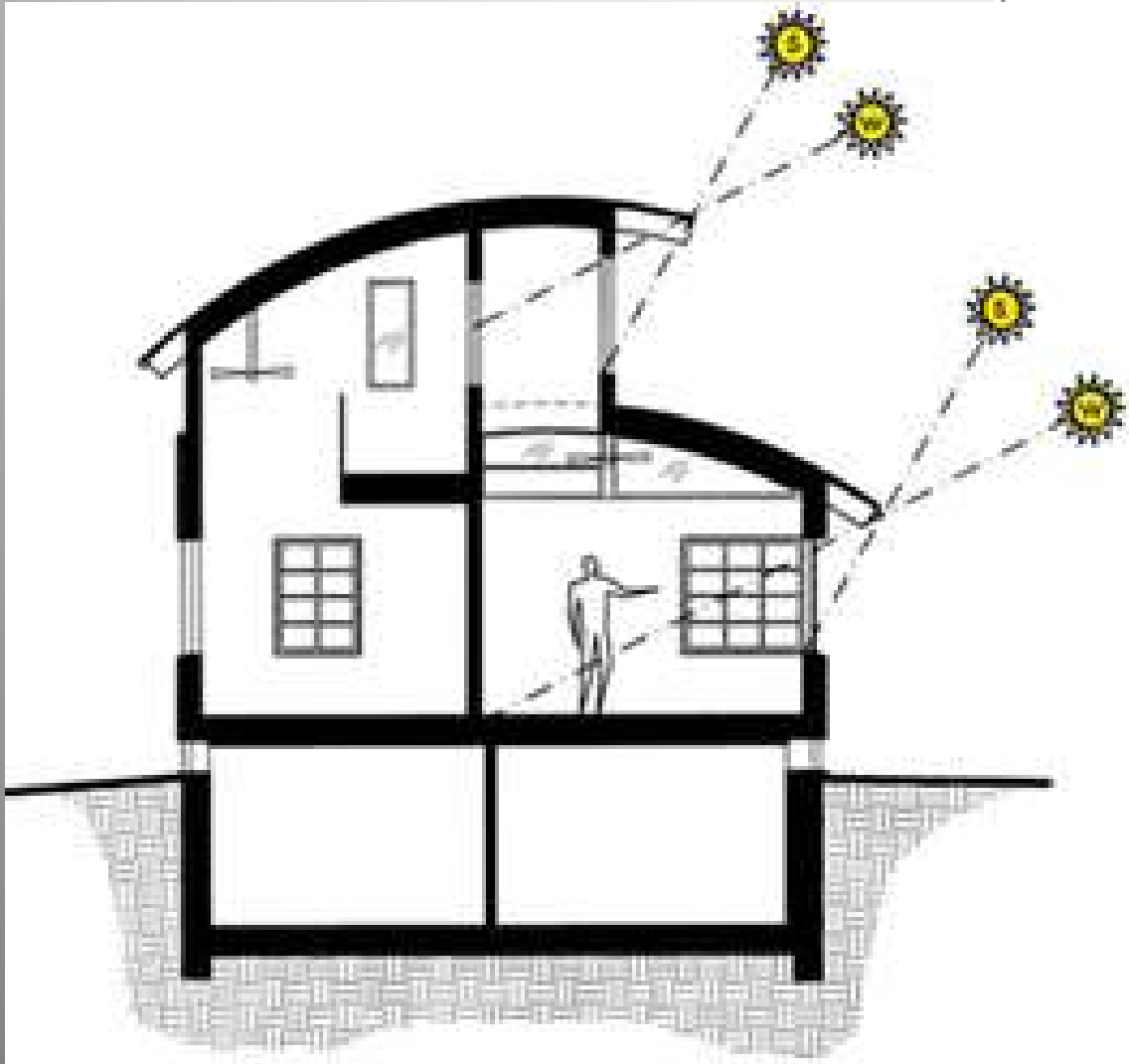

SOUTH



Passive Lighting Design



***Keep heat
out***

Light Shelves



***Get light
in***

Light Tubes

Cool

Physical Features

Stallion Stable



Stallion Stable:
Safe place for students to wait for the building to open.

Net-Zero Plus to Help Community

School's
Energy
Source

City
Grid



School
Generator

Community at
Cheap Cost

Track of School Made Energy

Other Features

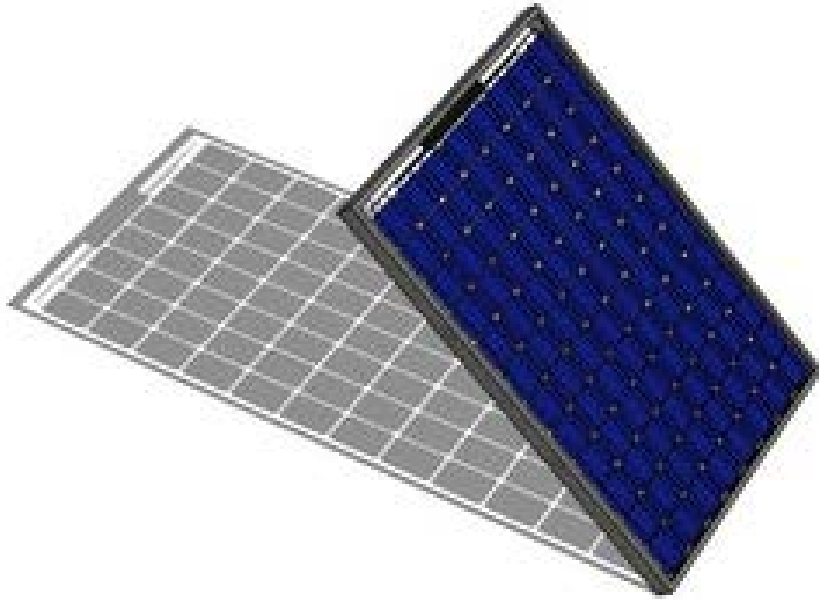

To Review

- Reusing land for building
- Use sustainable materials (like bamboo)
- Create a visually pleasing building
- Use games, experiments and Pods for learning
- School and Community work together

NMS Principals: Mrs. Zalesnik and Mr. Bradley

Architects:

**Ramy Hanna, Laura Flannery Sachtleben
and Roberto Zuniga**

**Teachers: Mr. Lincheck,
Karlet Miramontes, and Wayne Richardson**