

ECO  
*High School*  
SchoolsNEXT

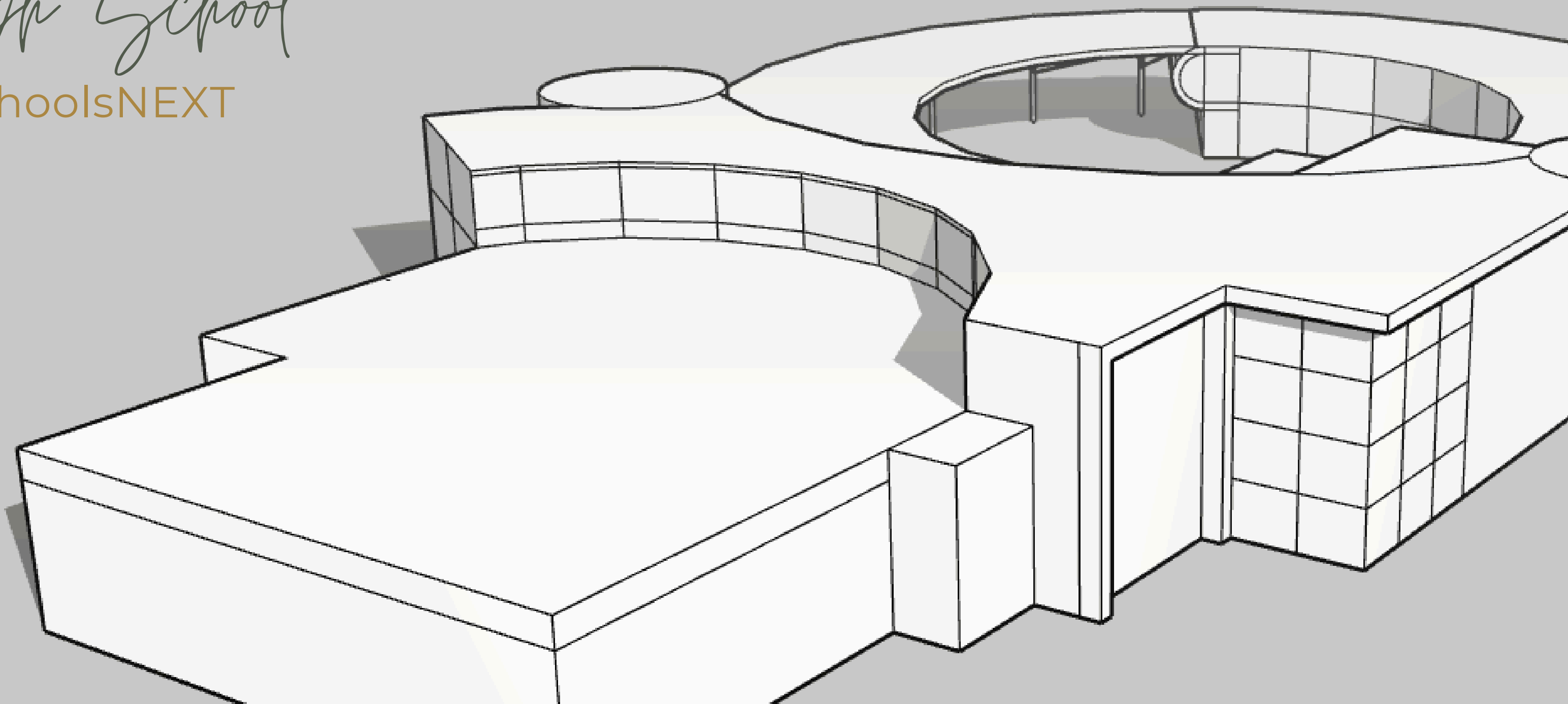



E.C.O. HIGH  
ENVIRONMENT, COMMUNITY, OPPORTUNITY



# Our Team

---

We are a team from Discovery High School located in Camas, WA. Our team is made up of two seniors, a junior, a sophomore, and a freshman. Every individual contributes a different viewpoint and set of abilities.



*Aubrey, Sophie, Beau, Zac, & Jasmine*

# Process

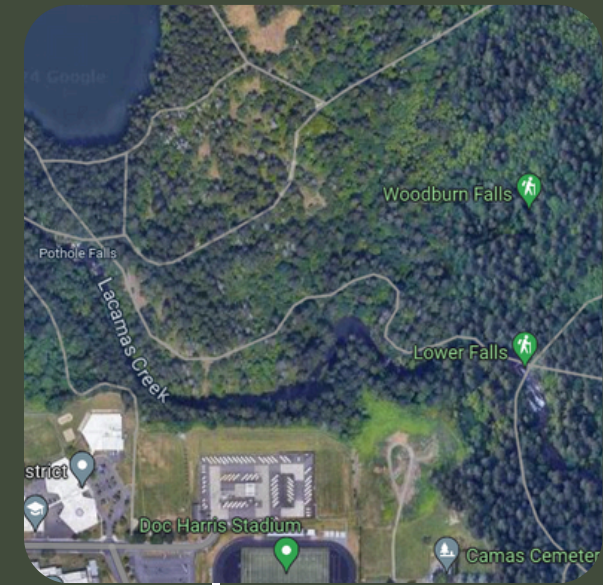

Phase 2:  
Inspiration

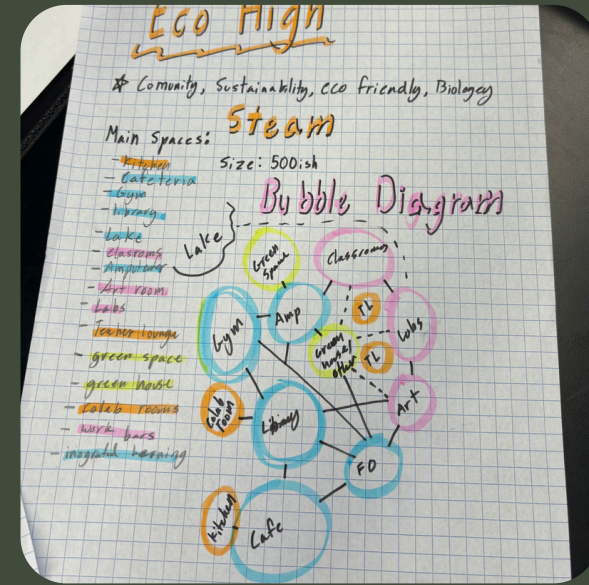

Phase 4:  
Building Drafts

BDG	Space Description	# Spaces	NSF per Space	Subtotal NSF
	Waiting/Seating Area	1	490	490
	Reception Counter/Work Area	1	145	145
b	Administrative Area			
	Registrar/Data Processing	1	230	230
	Bookkeeper	1	120	120
	Attendance Office	1	120	120
	Open Office Work Area	1	450	450
	Administration Work Room	1	220	220
	Coffee/Break Bar	1	45	45
	Administration Conference Room	1	335	335
	Mail	1	420	420
	File Room	1	100	100
	Vault	1	75	75
	Administration Storage Area	1	515	515
c	Principal Area			
	Principal Office	1	220	220
	Secretary	1	120	120
	Principal Restroom	1	55	55
	Work Area	1	580	580
	Staff Offices	2	105	210

Phase 6:  
3D Model

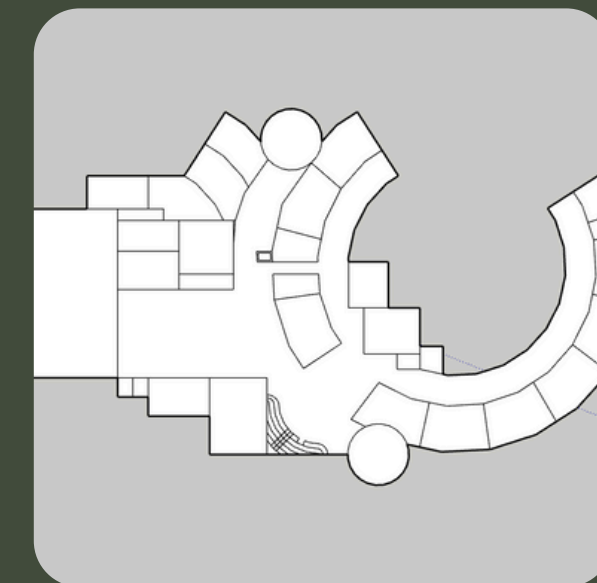

Phase 1:  
Choosing Site Location



Phase 3:  
Bubble Diagram



Phase 5:  
Program List

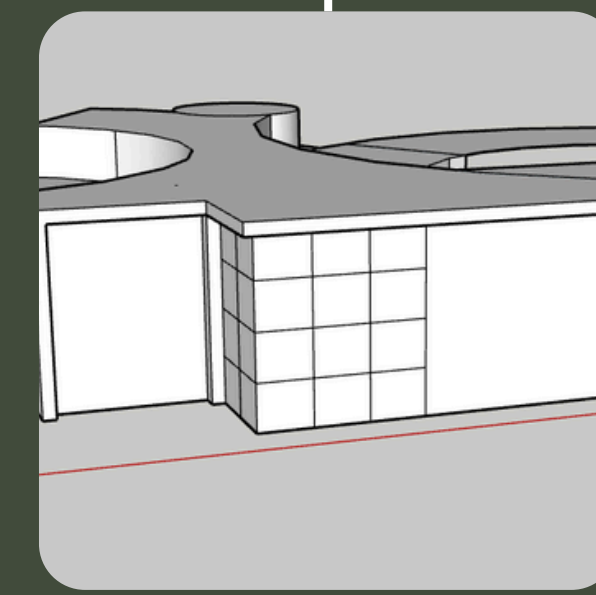

Phase 7:  
Floor Plan

# Phase 1

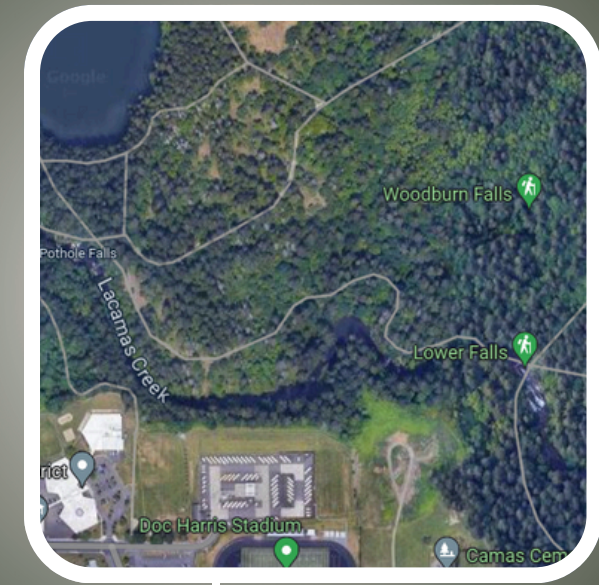

Phase 2:  
Inspiration

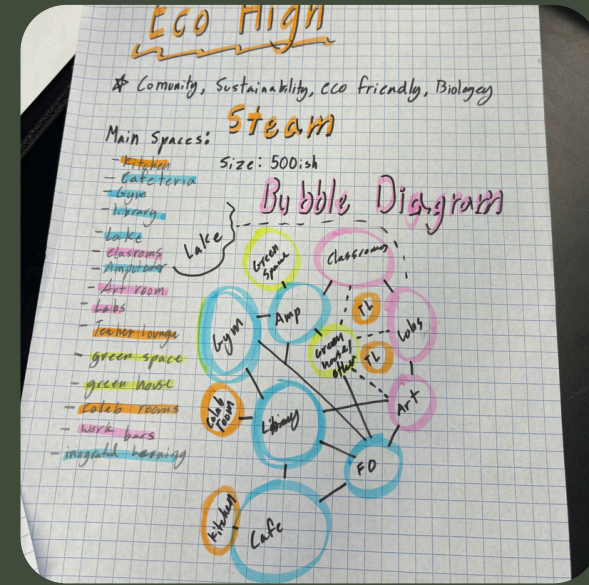

Phase 4:  
Building Drafts

BDG	Space Description	# Spaces	NSF per Space	Subtotal NSF
	Waiting/Seating Area	1	490	490
	Reception Counter/Work Area	1	145	145
b	Administrative Area			
	Registrar/Data Processing	1	230	230
	Bookkeeper	1	120	120
	Attendance Office	1	120	120
	Open Office Work Area	1	450	450
	Administration Work Room	1	220	220
	Coffee/Break Bar	1	45	45
	Administration Conference Room	1	335	335
	Mail	1	420	420
	File Room	1	100	100
	Vault	1	75	75
	Administration Storage Area	1	515	515
c	Principal Area			
	Principal Office	1	220	220
	Secretary	1	120	120
	Principal Restroom	1	55	55
	Work Area	1	580	580
	Staff Offices	2	105	210

Phase 6:  
3D Model

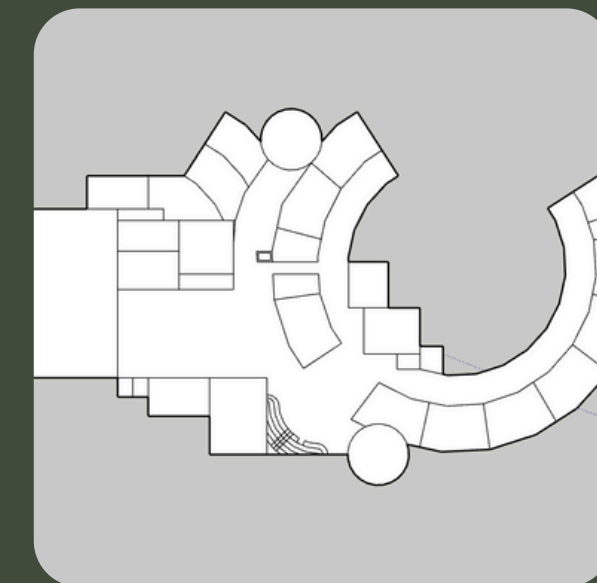

Phase 1:  
Choosing Site Location



Phase 3:  
Bubble Diagram



Phase 5:  
Program List

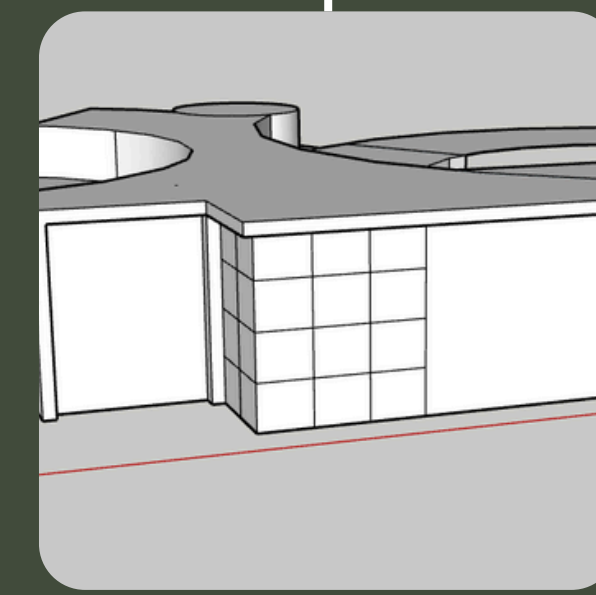

Phase 7:  
Floor Plan



Victoria

Omak

COLVILLE RESERVATION

Olympic National Park

Olympic National Forest

Everett

500

Mill Plain

Fern Prairie

WINGTON

Spokane

Post Falls

Coeur d'Al

90

COEUR D'AL RESERVAT

FISHER'S LANDING EAST

Lacamas Park

Moses Lake

90

Pullman

Mosco

Government Island

Richland

Lewiston

Kennewick

Walla Walla

Interlachen

Hermiston

Pendleton

Portland

84

84

84

Beave

50 mi

La Grande

Mount Hood

Wallowa-Whitman



500

500

Mill Plain

FISHER'S LANDING EAST

Government Island

Lacamas

Interlachen



Camas Lily Fields

Woodburn Falls

Lower Falls

Pothole Falls

Lacamas Creek



14

2 mi

WASHINGTON

BYP  
30B

205

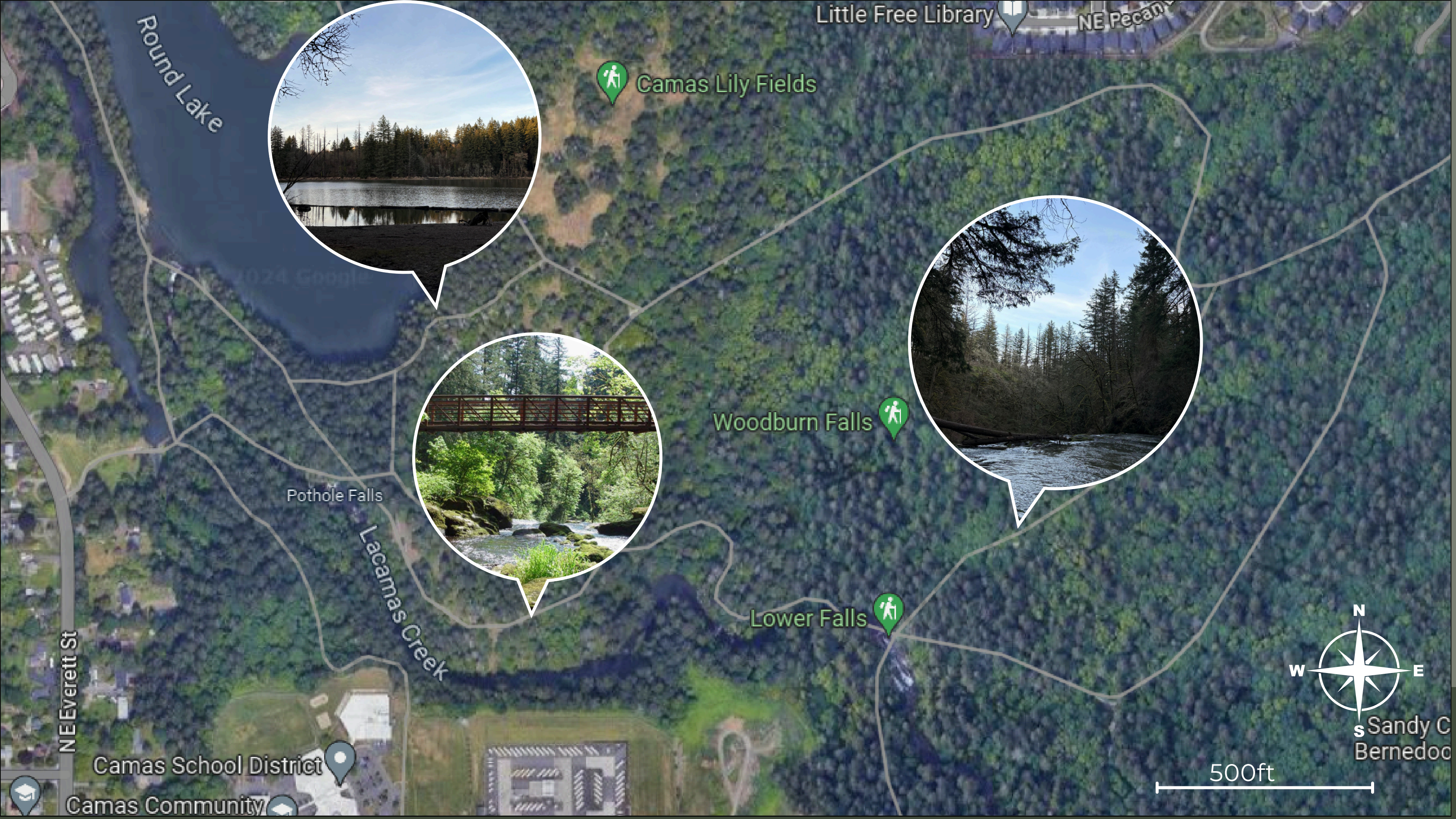

Little Free Library

NE Pecan

Round Lake

Camas Lily Fields



Woodburn Falls

Pothole Falls



Lower Falls

Lacamas Creek

NE Everett St

Camas School District

Camas Community



Sandy C Bernedoc

500ft



NE EVERETT ST



Pothole Falls

Woodburn Falls 

Lacamas Creek

Lower Falls 

Camas School District 



# TRAFFIC ROUTES



ECO High

Pothole Falls

Woodburn Falls

Lower Falls

Main Parking Lot

Lacamas Creek

*Key*

-  Gondola Track
-  Walking Trail
-  Road Drop Off
-  Accessible Parking



NEVERETT ST

Lacamas School District



# SITE & LOCATION

Our site is right next to Round Lake and in the heart of our community. near Liberty Middle School. When deciding on location we wanted to incorporate environment, community, and opportunity into our decision. Our site may take up some of the trail space, but provides many opportunities for students and the community that other locations would not. This site allows for a lot of unique project opportunities within the environment. The site is close to other schools and the community downtown area, allowing our building to be used for different events both collaboratively with other schools and as well as outside of school hours.



# LAKE BENEFITS

---

One of the focal points of our school is the lake that sits beside our school. Round Lake was one of the main reasons we chose our site location. The lake is accessible to the students which allows for many unique STEAM-based science projects. Multiple studies from The Great Lake Stewardship Initiative prove that being outdoors benefits students greatly. The study showed increased awareness, creativity, and innovativeness. This would give us an advantage over other schools, as a projects-based STEAM school.

# SURVEY DATA

---

We sent out a survey to all the students and staff at Discovery High School, we got 50+ responses. Here are a few answers that helped influence our design!

---

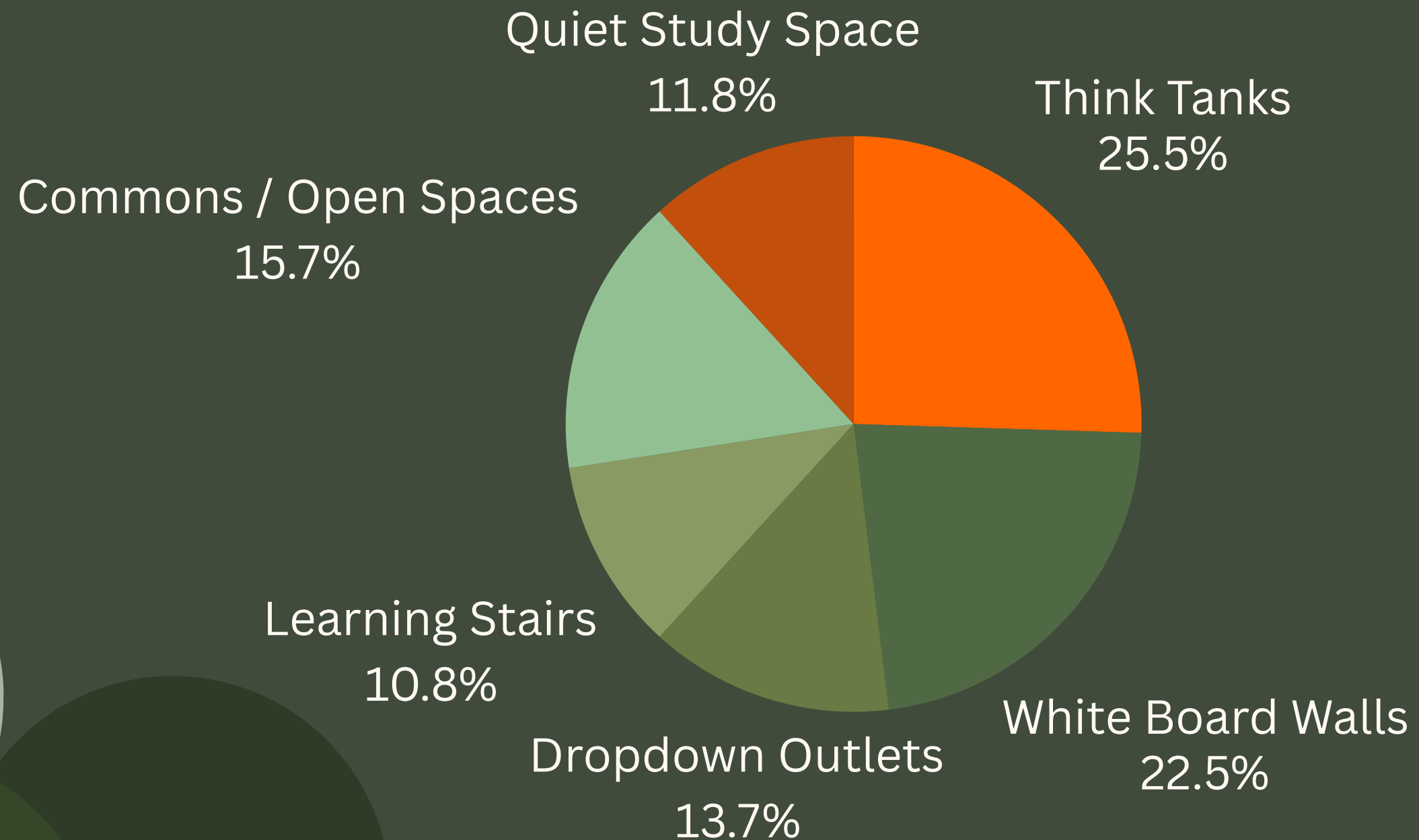

# SURVEY DATA

If you could add any features to this school what would it be? Why?

There was an overwhelming amount of responses requesting more outdoor space/activities and more exercise elements

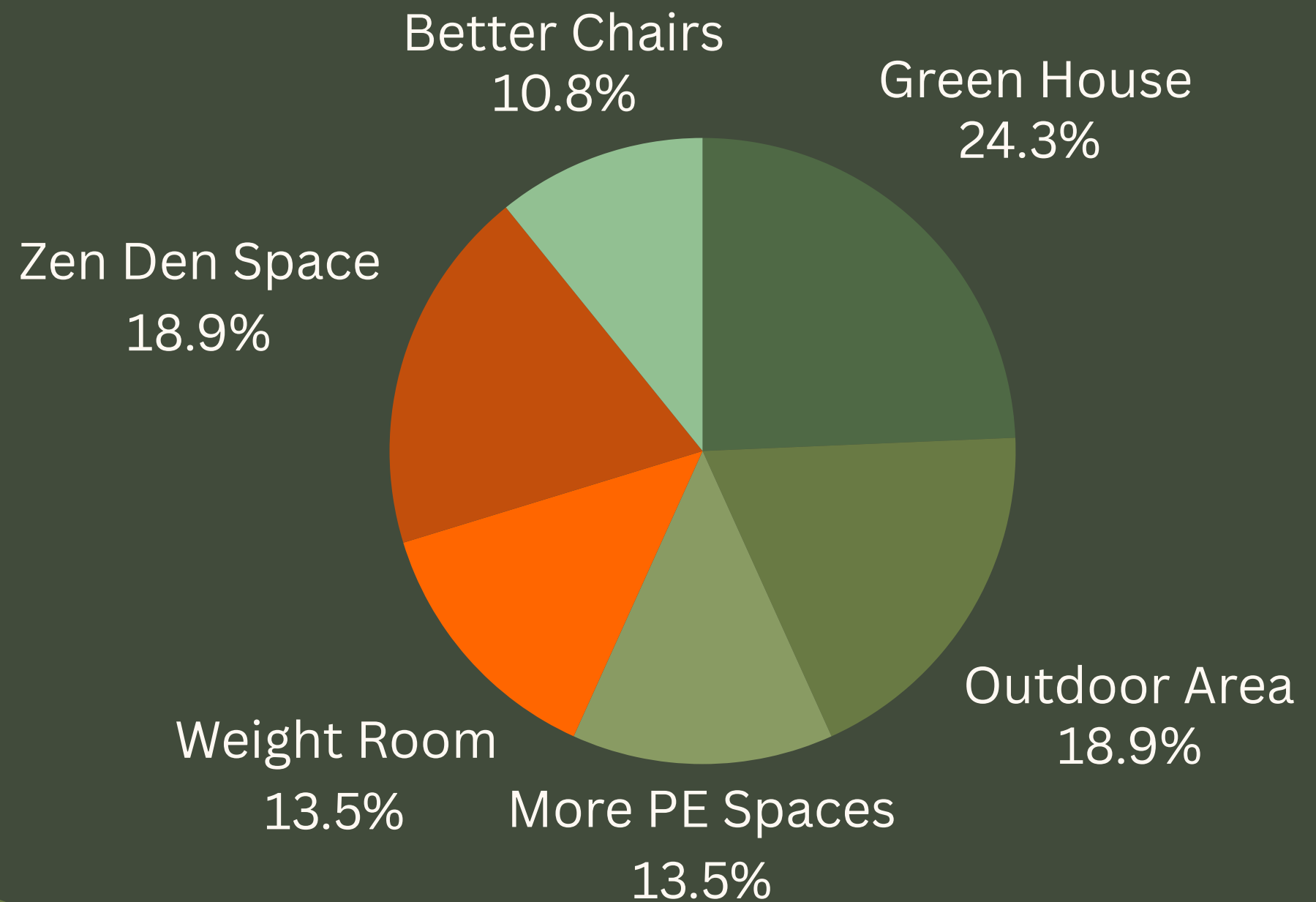

# Community benefits



Because of our school's previously mentioned unique location, we knew we wanted to give back to our community. Our school also functions as a public space after hours. This will help in building longevity in helping community members who don't have students going to schools feel like they are getting benefits from their money. Various community organizations like the Rotary Club, the downtown association, and the Community Chest have mentioned how beneficial access to our spaces would be.

# The Amenities



Weight room



Amphitheater

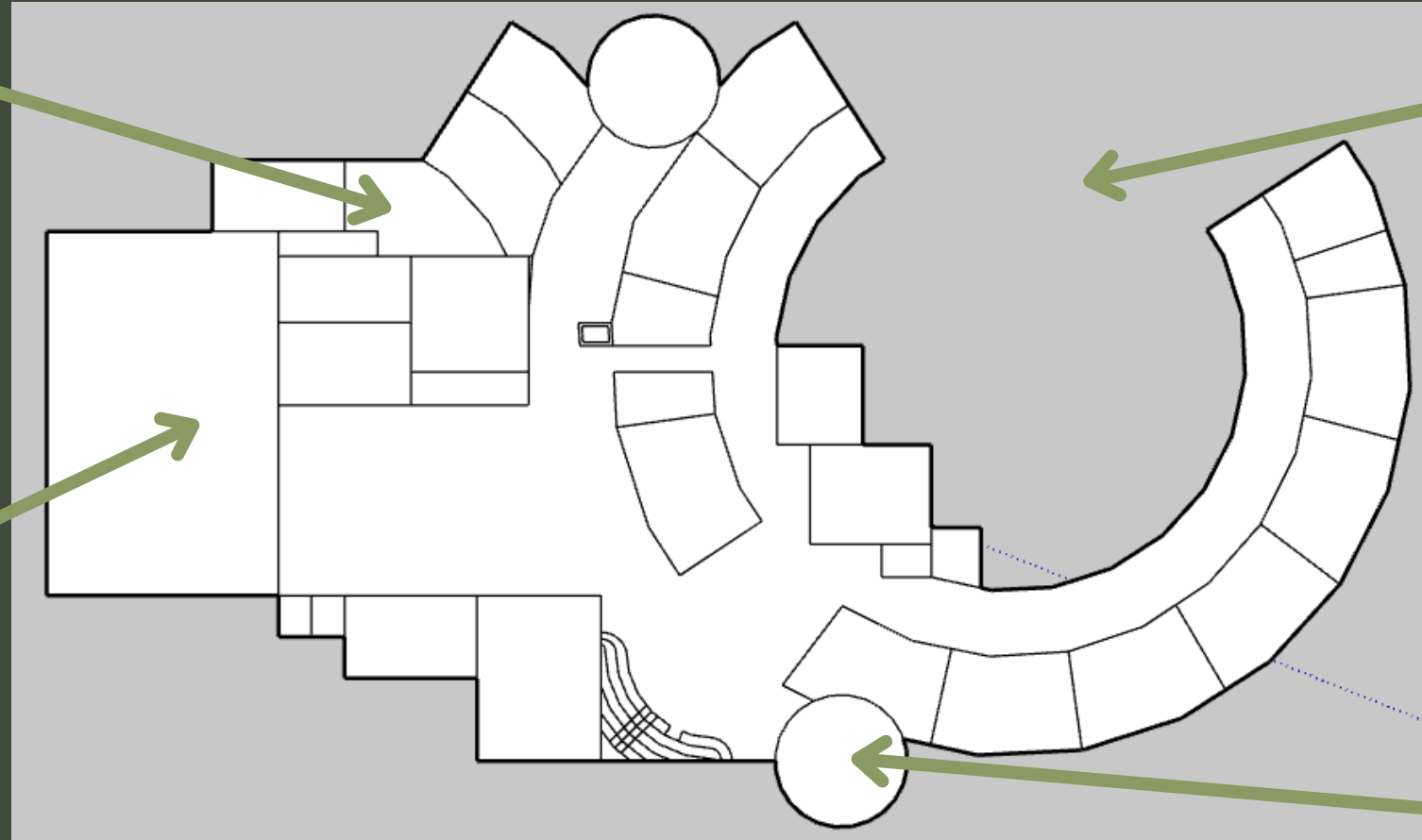

Full gymnasium



Greenhouse



# The Amenities



Greenhouse



Amphitheater

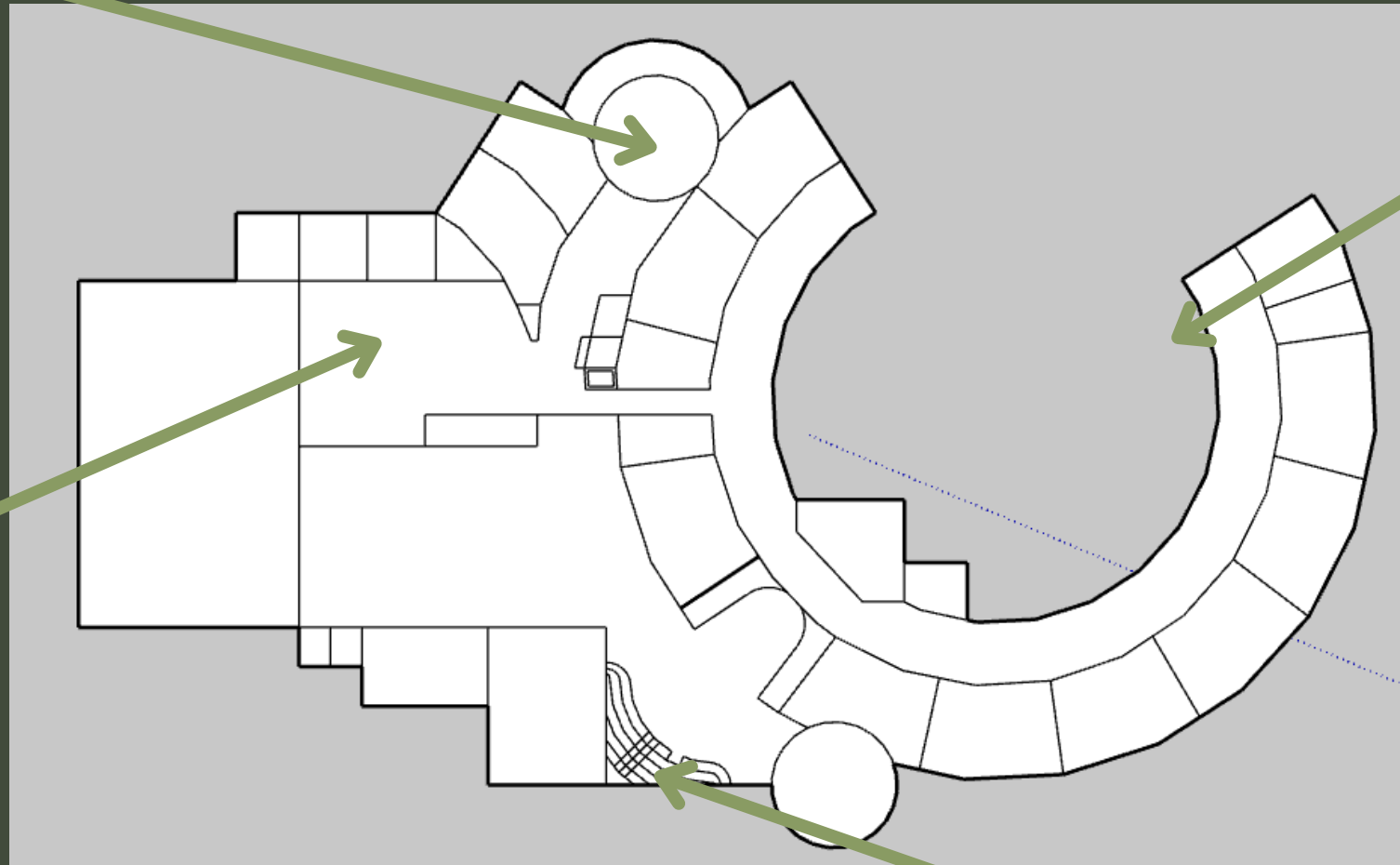

Student store



Learning stairs

# The Amenities



Rooftop Track

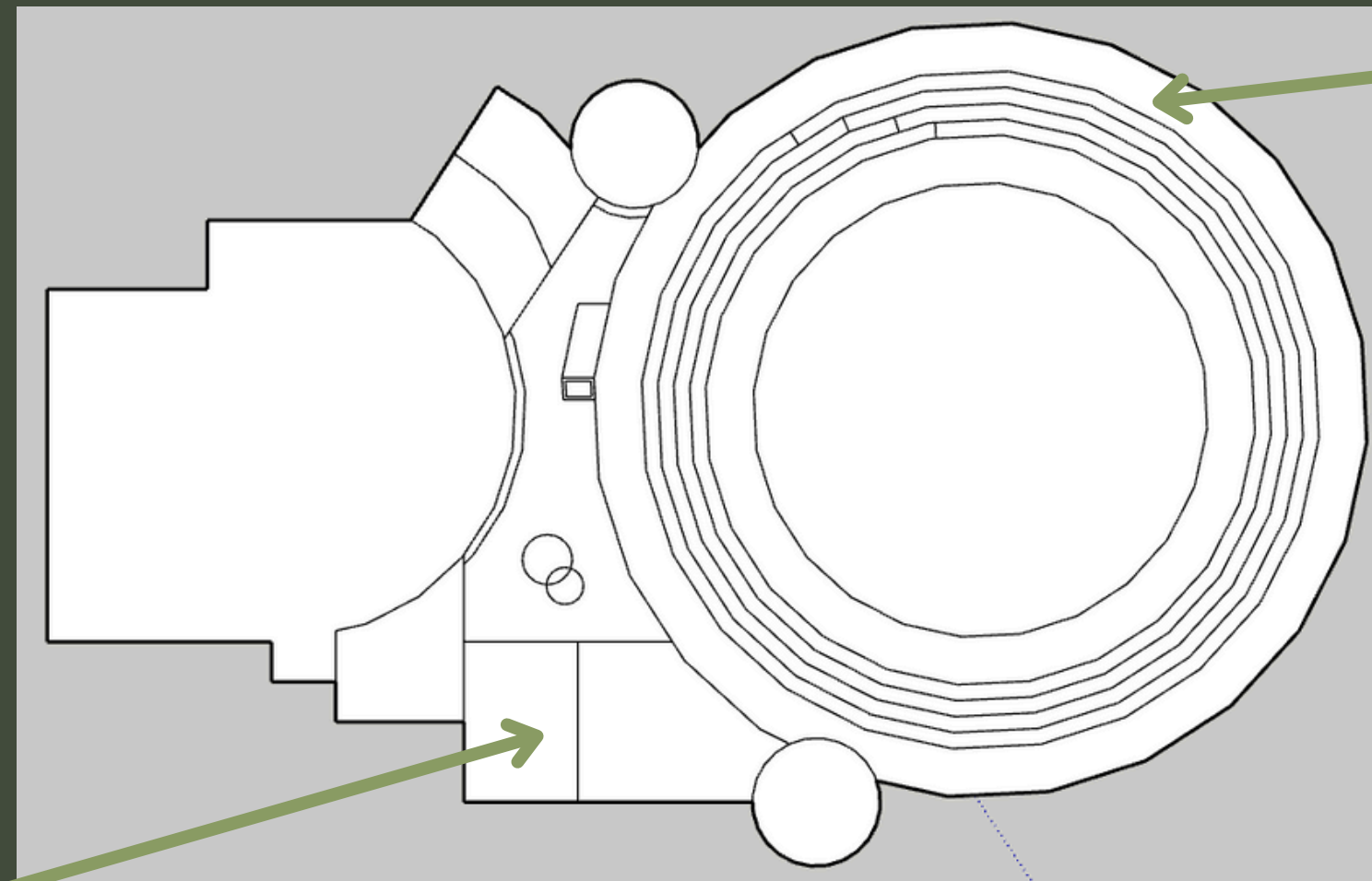

Library

# *Environmental Contribution*

---

A majority of the structure of our school will be made out of Cross-laminated timber. Cross-laminated timber is better for the environment because it removes all the carbon that goes into making steel. We will also be taking advantage of solar panels on parts of the roof of the building. This will reduce energy costs, reduce pollution, and it will showcase the use of solar panels to the community. Every dollar counts, especially when it comes to schools, and the savings from solar panels will allow us to put more money each year into our students and our community.



# Sustainability

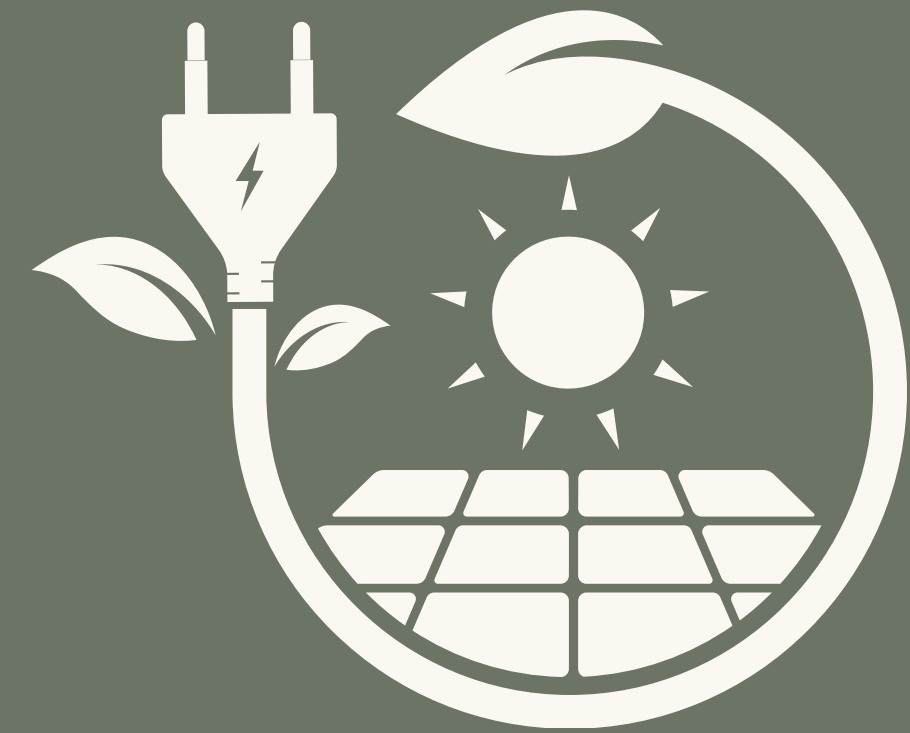

Solar Energy



Energy-Efficient  
Design



Water Use  
Reduction



Green Space  
Integration

# Solar Diagram

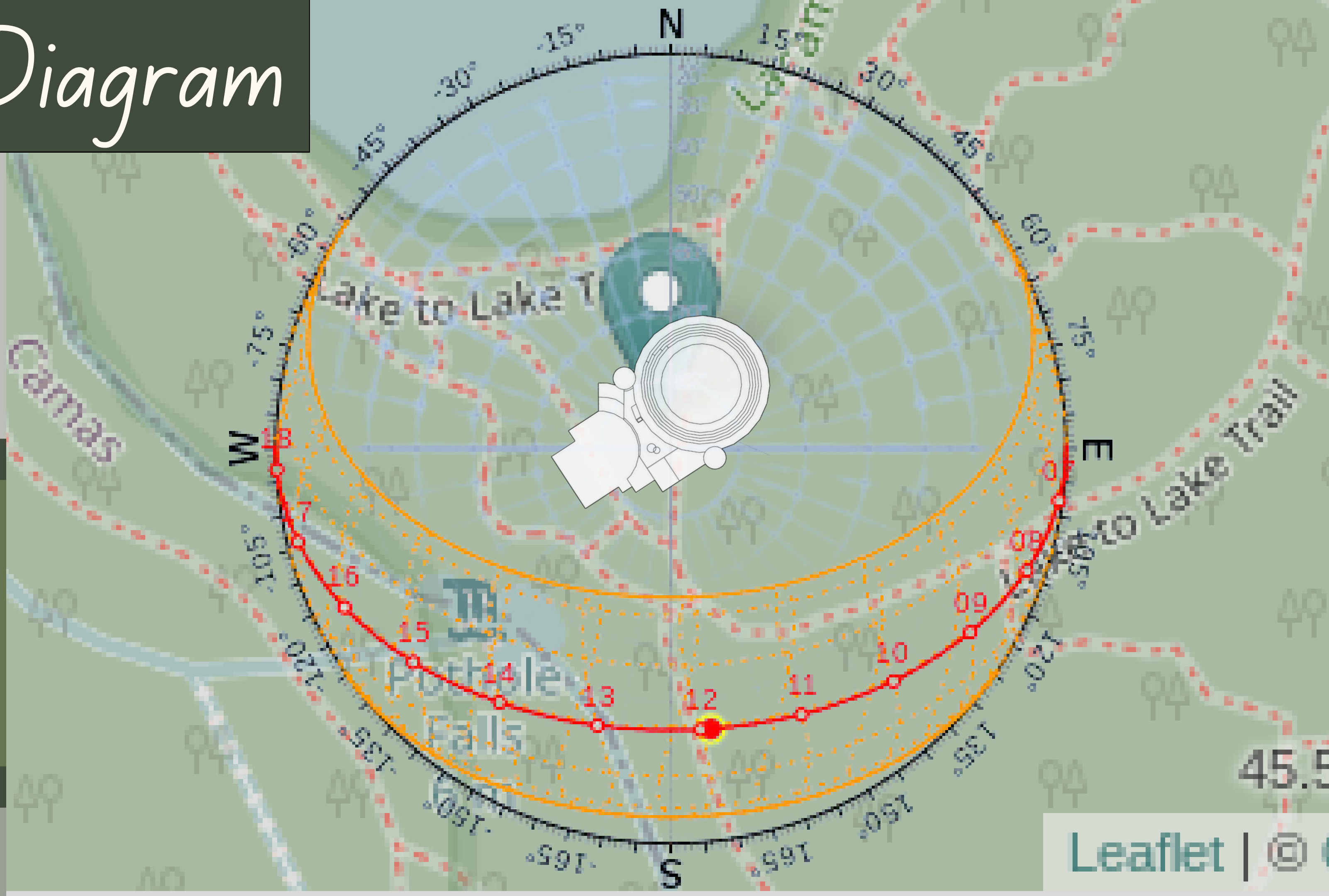

# Green House

---

School greenhouses equip students with conservation, ecological knowledge, and values they will use long after they graduate. This will help continue to connect our students to nature even when it's raining. It's also a great hands-on learning project as well as will help teach students about responsibility.



# Transportation

We will be relocating the former bus barn to a new property. Students will continue to use the same buses as other Camas schools, with some students driving for themselves or their parents. The former bus barn will also feature a parking lot, reducing paving and ecological damage. A unique feature will be introduced: a gondola, which will travel through the forest and serve as a means of transportation for some students to ECO High. A gondola puts out zero emissions versus cars that emit a large amount of pollution. As the gondolas are only in motion when guests are there to be transported, unnecessary energy-consuming empty trips can be avoided. This move will provide an exciting and unique learning experience for students in Camas.



# Phase 2

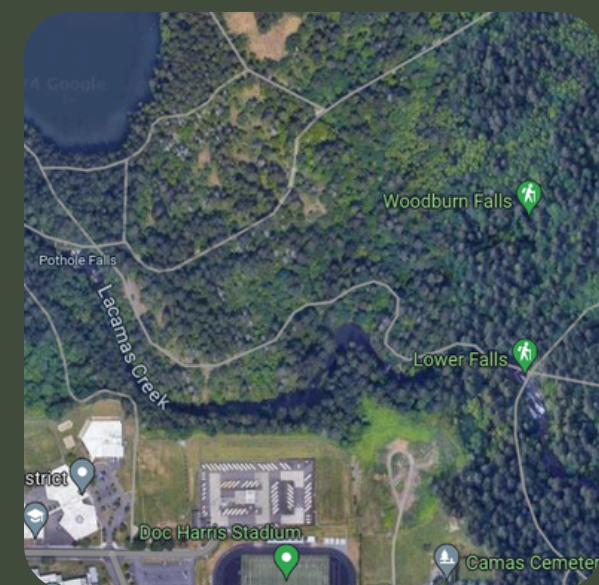

Phase 2:  
Inspiration

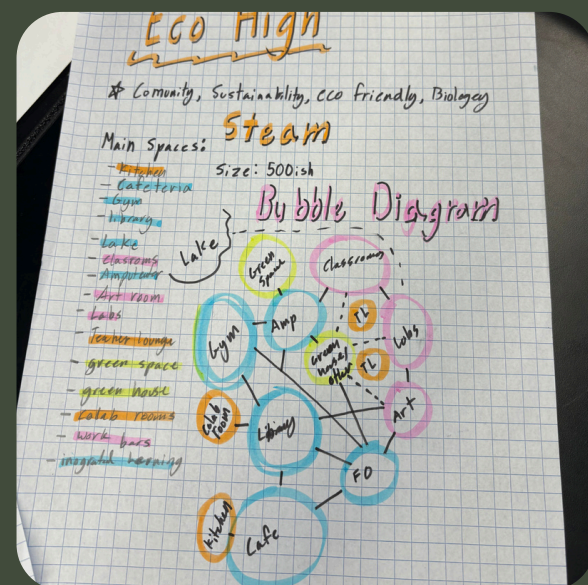

Phase 4:  
Building Drafts

LDG	Space Description	# Spaces	NSF per Space	Subtotal NSF
	Waiting/Seating Area	1	490	490
	Reception Counter/Work Area	1	145	145
b	Administrative Area			
	Registrar/Data Processing	1	230	230
	Bookkeeper	1	120	120
	Attendance Office	1	120	120
	Open Office Work Area	1	450	450
	Administration Work Room	1	220	220
	Coffee/Break Bar	1	45	45
	Administration Conference Room	1	335	335
	Mail	1	420	420
	File Room	1	100	100
	Vault	1	75	75
	Administration Storage Area	1	515	515
c	Principal Area			
	Principal Office	1	220	220
	Secretary	1	120	120
	Principal Restroom	1	55	55
	Work Area	1	580	580
	Staff Offices	2	105	210

Phase 6:  
3D Model

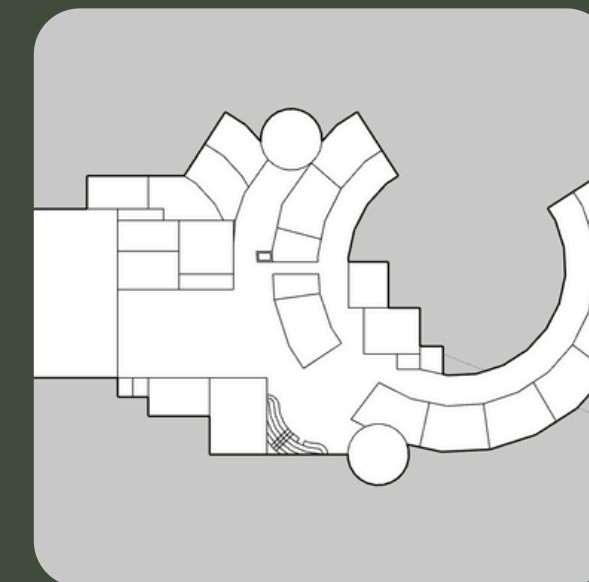

Phase 1:  
Choosing Site Location



Phase 3:  
Bubble Diagram

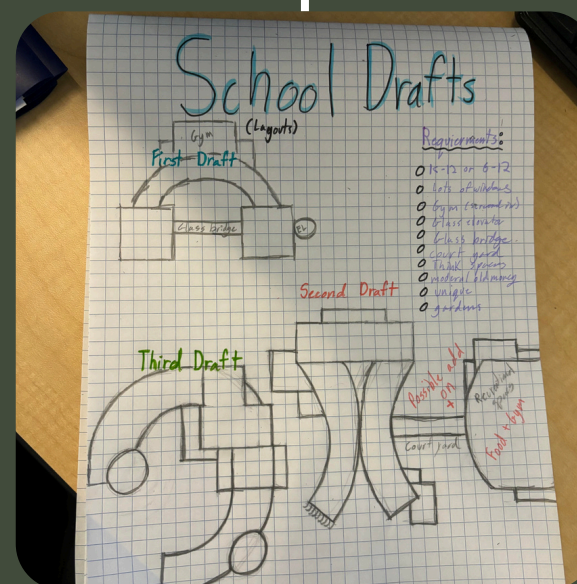

Phase 5:  
Program List

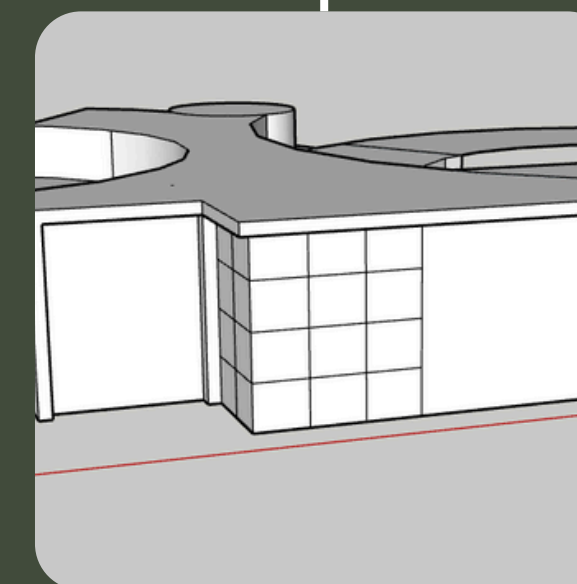

Phase 7:  
Floor Plan



# *Inspiration Pictures*



Upon seeing these two designs, we wanted to implement their ideas into our design. The first image takes advantage of open space and natural light to create a beautiful warm and welcoming workspace. The second has the same use of open space and natural light but this one is scattered with plants that can help connect a bit more with nature in an indoor environment.

# *Inspiration Pictures*





# BE A MONARCH

Our school mascot is a monarch butterfly, they are commonly found here in Washington forests. The monarch butterfly stands for transformation, resilience, unity, and connection. It also demonstrates the student's ability to fly above expectations. Our color scheme which you can see included the token orange of the monarch butterfly.

*Color Scheme*



# Phase 3-4

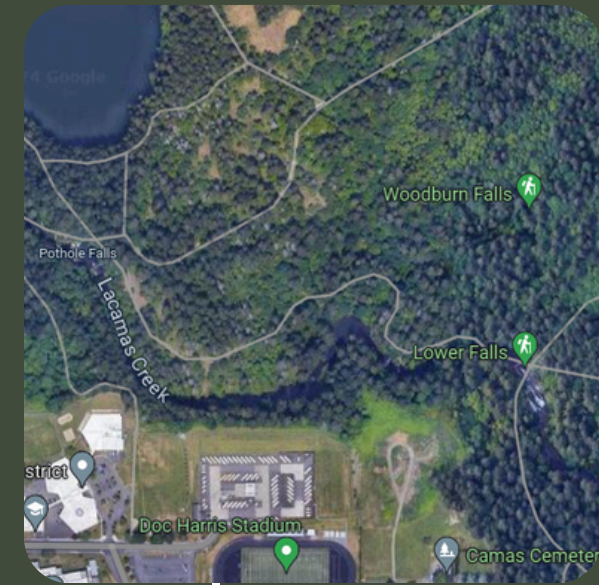

Phase 2:  
Inspiration



Phase 4:  
Building Drafts

BLDG	Space Description	# Spaces	NSF per Space	Subtotal NSF
	Waiting/Seating Area	1	490	490
	Reception Counter/Work Area	1	145	145
b	Administrative Area			
	Registrar/Data Processing	1	230	230
	Bookkeeper	1	120	120
	Attendance Office	1	120	120
	Open Office Work Area	1	450	450
	Administration Work Room	1	220	220
	Coffee/Break Bar	1	45	45
	Administration Conference Room	1	335	335
	Mail	1	420	420
	File Room	1	100	100
	Vault	1	75	75
	Administration Storage Area	1	515	515
c	Principal Area			
	Principal Office	1	220	220
	Secretary	1	120	120
	Principal Restroom	1	55	55
	Work Area	1	580	580
	Staff Offices	2	105	210

Phase 6:  
3D Model

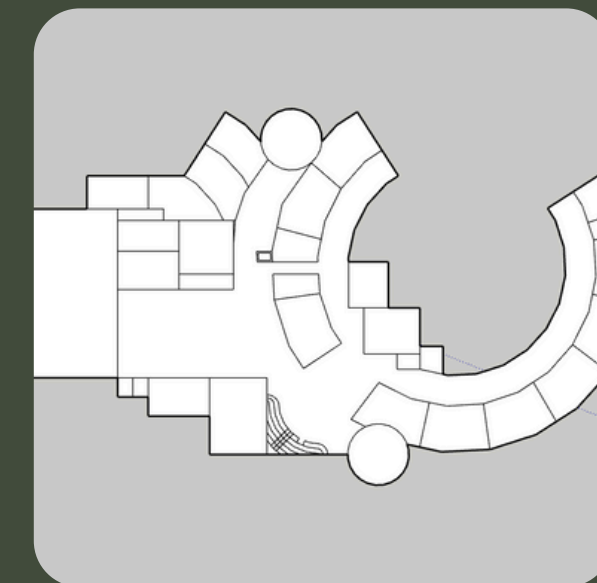

Phase 1:  
Choosing Site Location



Phase 3:  
Bubble Diagram



Phase 5:  
Program List

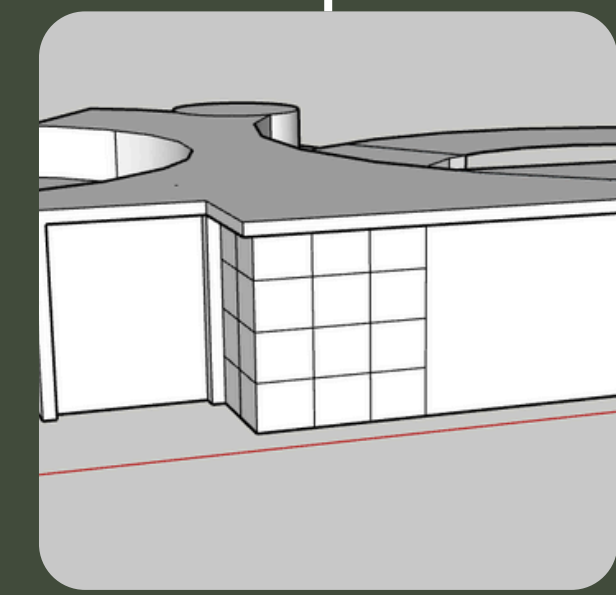

Phase 7:  
Floor Plan

# Drafts

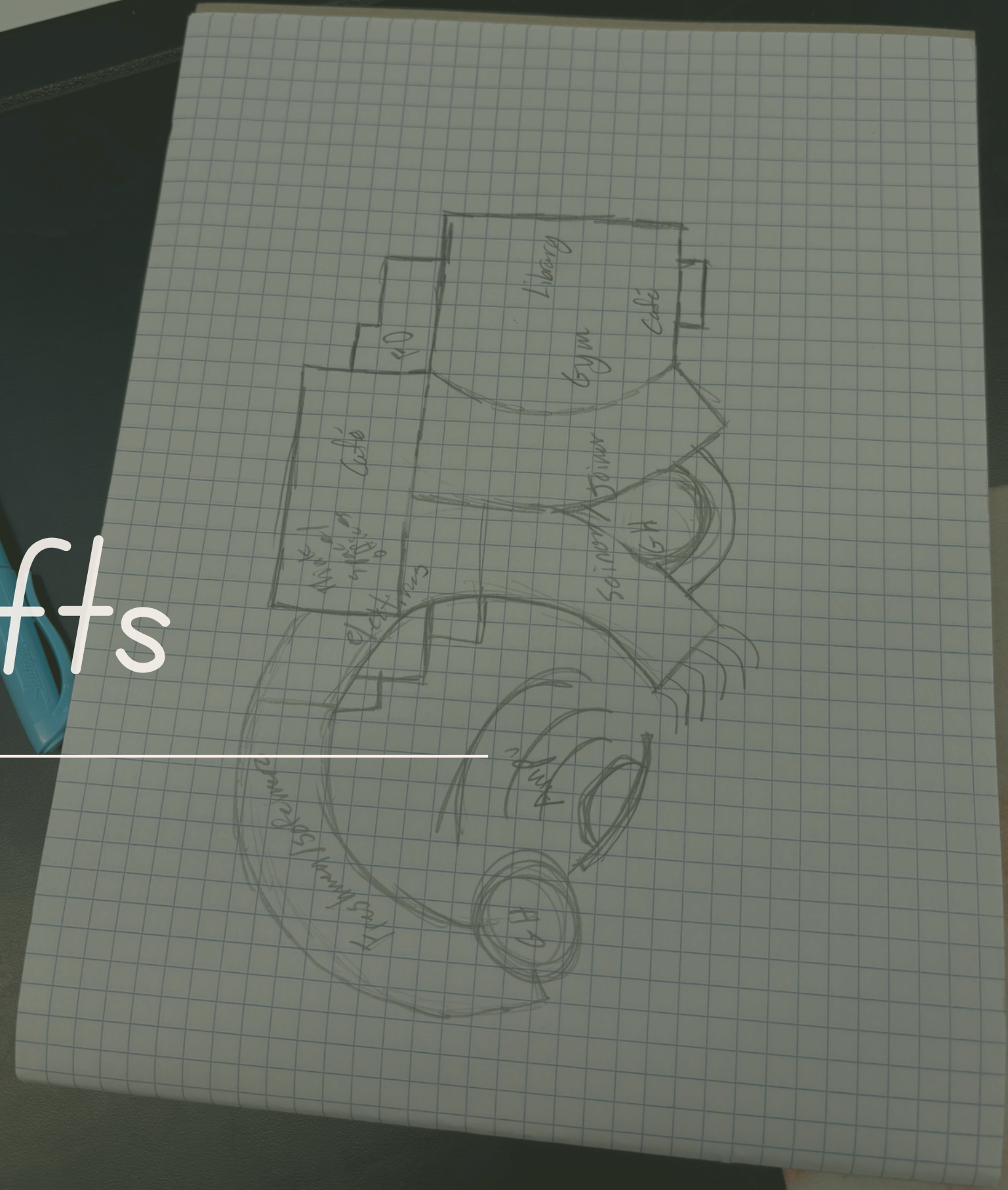
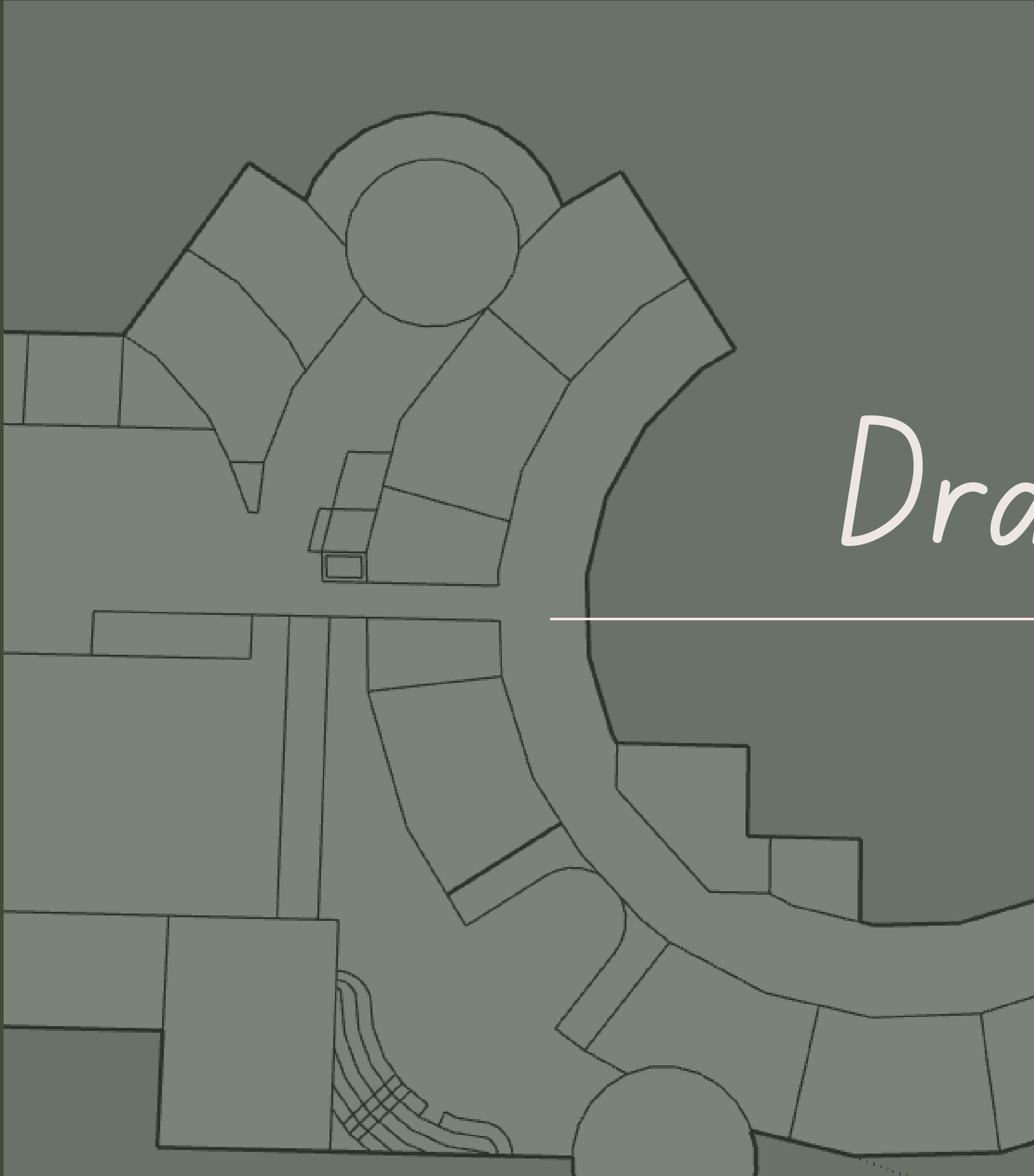

# Eco High

★ Community, Sustainability, Eco friendly, Biology

Main Spaces: **Steam**

Size: 500ish

- Kitchen
- Cafeteria
- Gym
- Library
- Lake
- Classrooms
- Amp
- Art room
- Labs
- Teacher lounge
- Green space
- Green house
- Lab rooms
- Work bars
- Inorganic learning



# Bubble Diagram

- ✓ Classrooms
- ✓ Library
- ✓ Gym
- ✓ Cafateria
- ✓ Office

# Building Drafts

- ✓ Glass Bridge
- ✓ Circle shape
- ✓ Green house(s)
- ✓ Outdoor Space
- ✓ Collaboration Space
- ✓ Connections to Nature

# School Drafts

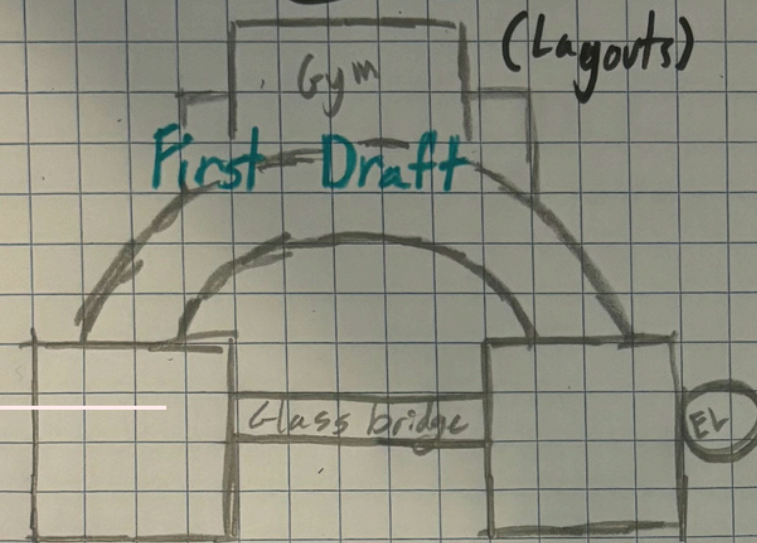

## Requirements:

- 15-12 or 6-12
- lots of windows
- Gym (second floor)
- Glass elevator
- Glass bridge
- Court yard
- Think spaces
- modern old money
- unique
- gardens

## Second Draft

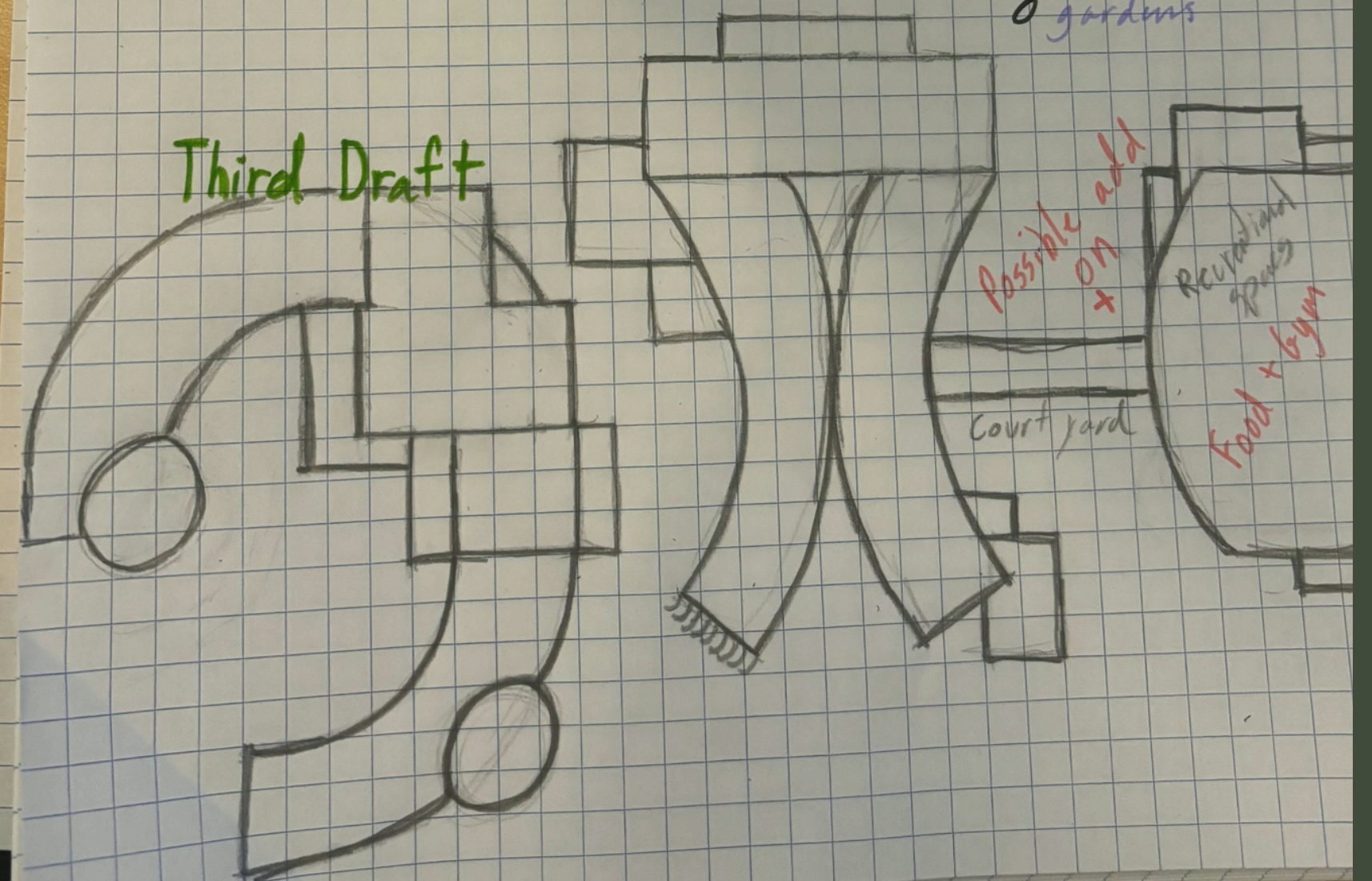

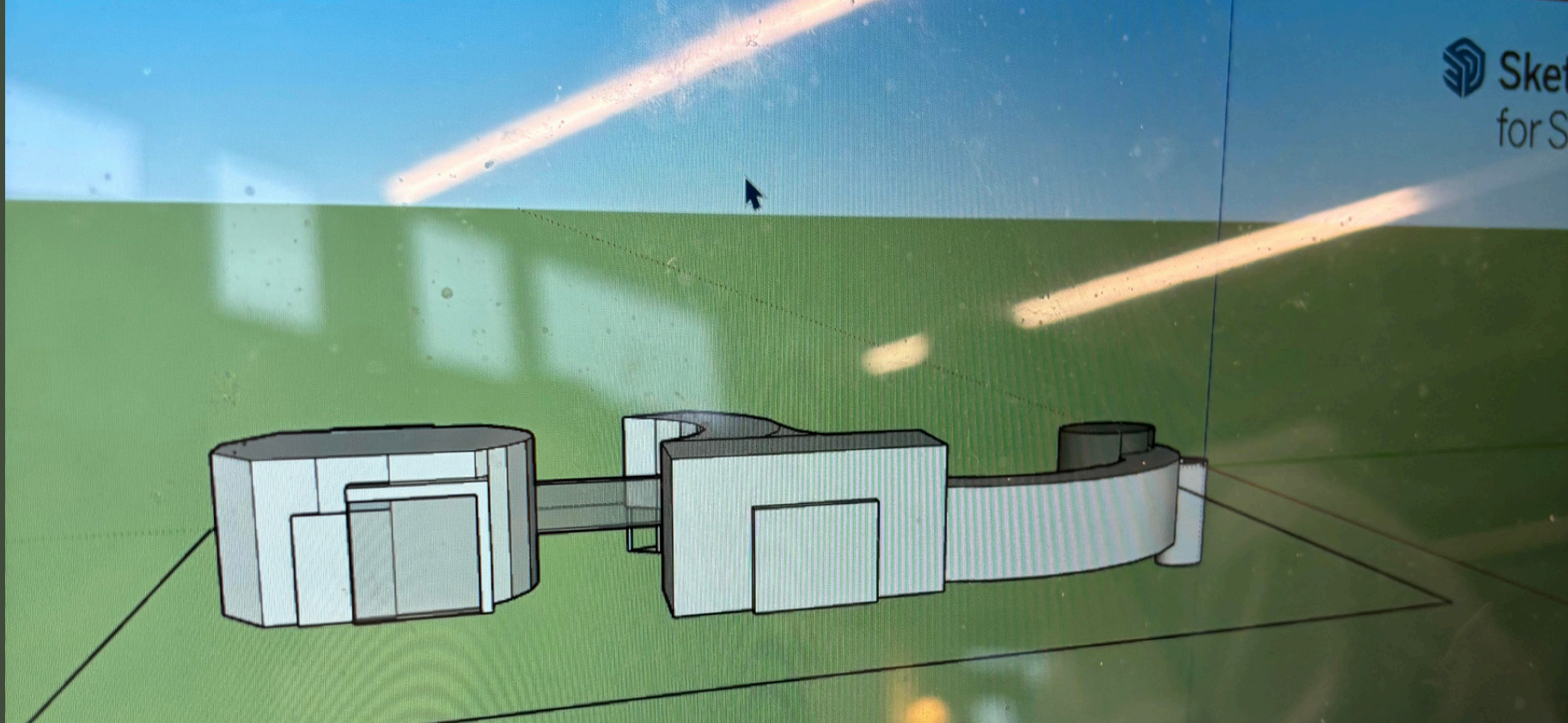

# Design Pictures

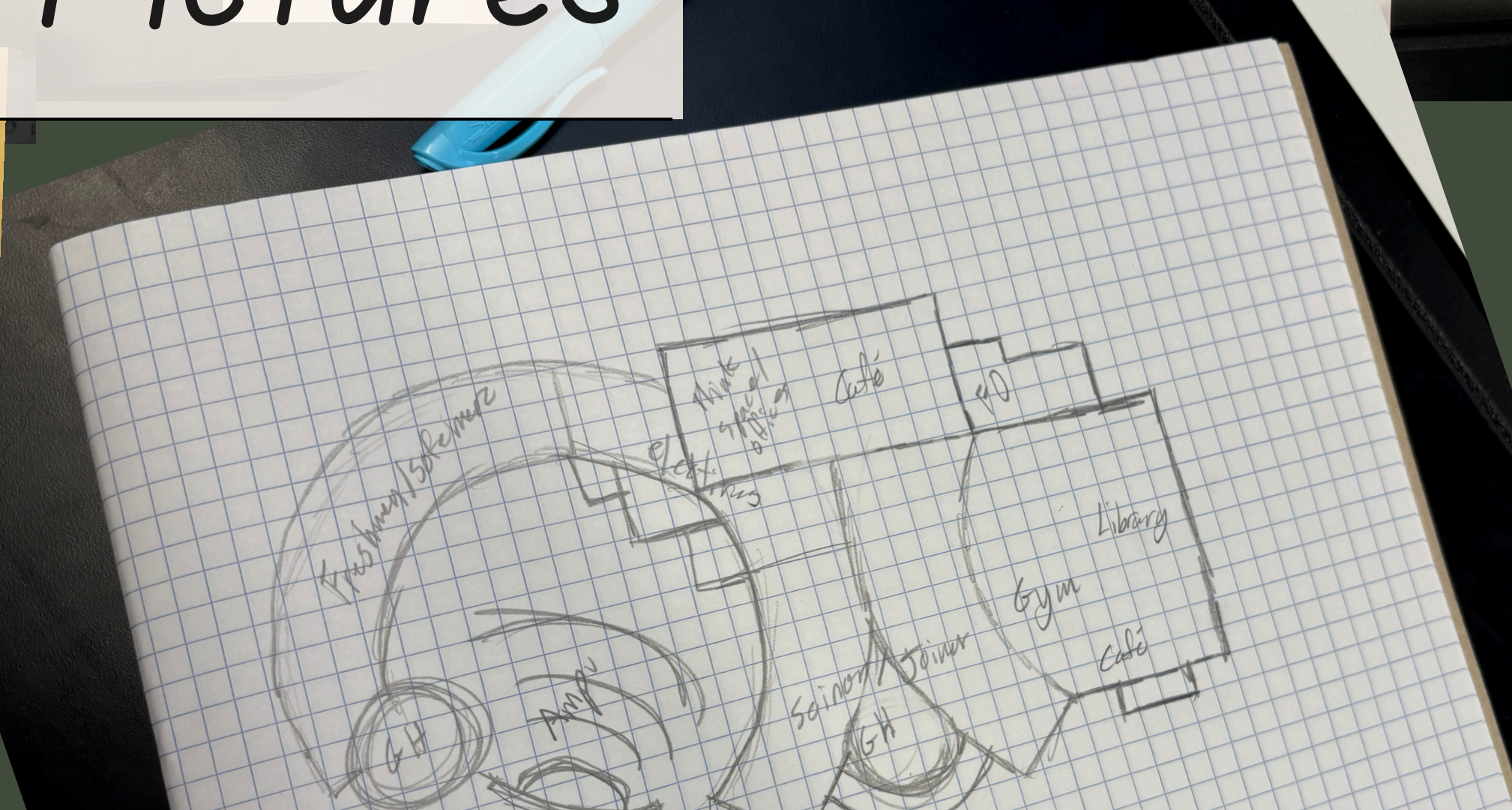
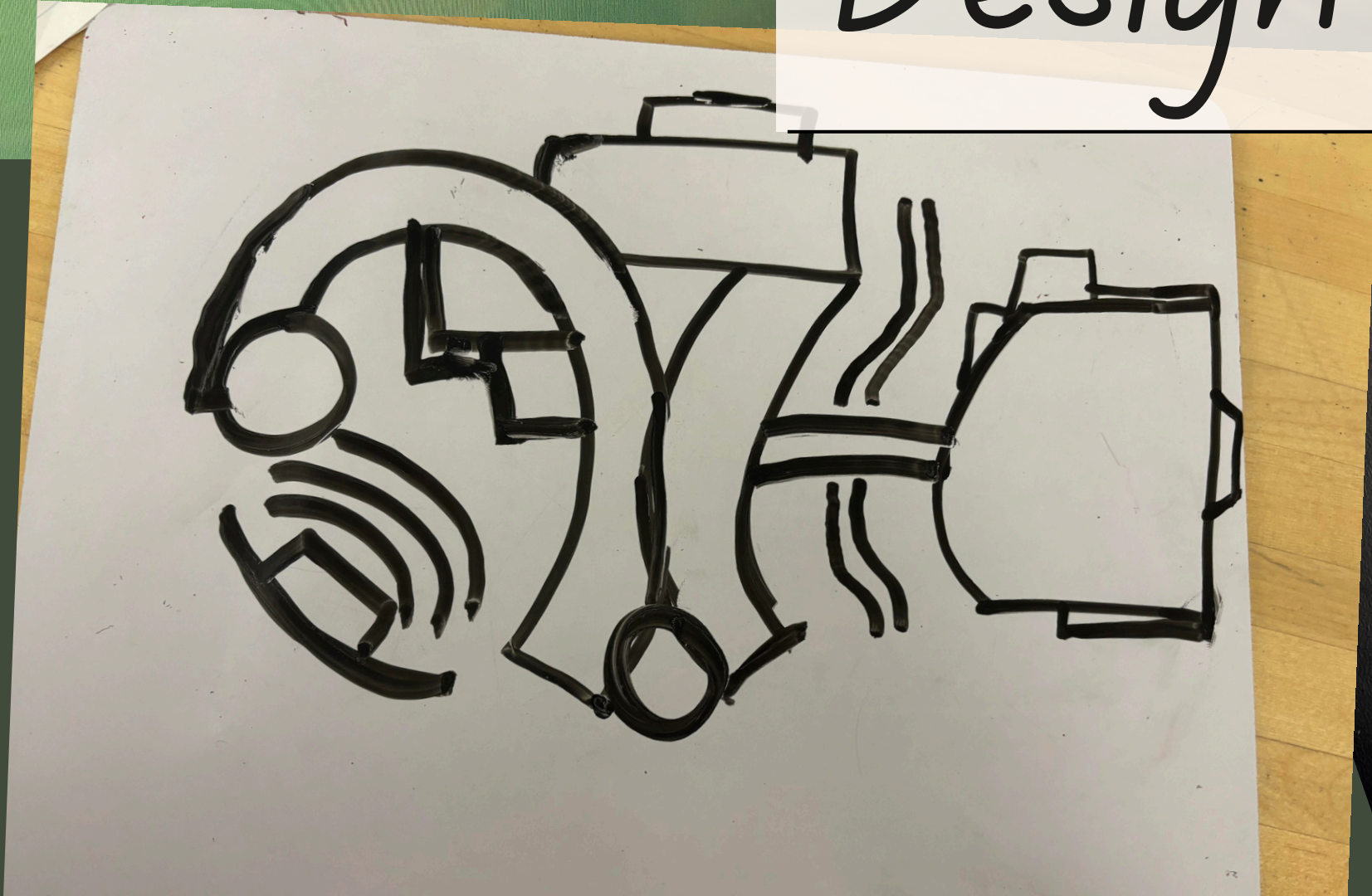





# *Design Pictures*



# Phase 5

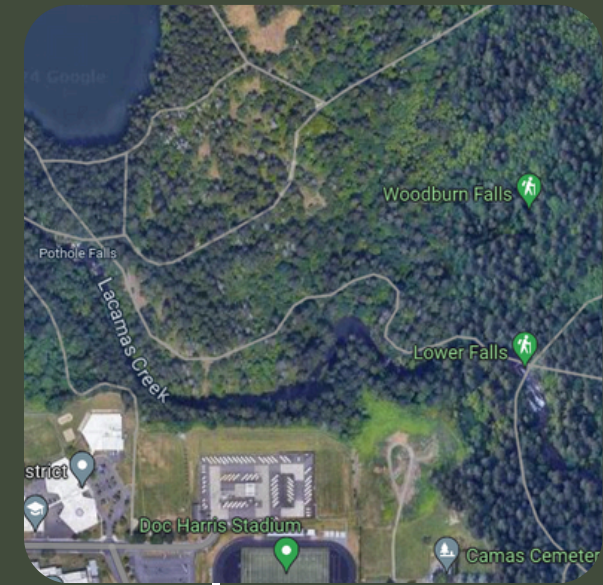

Phase 2:  
Inspiration

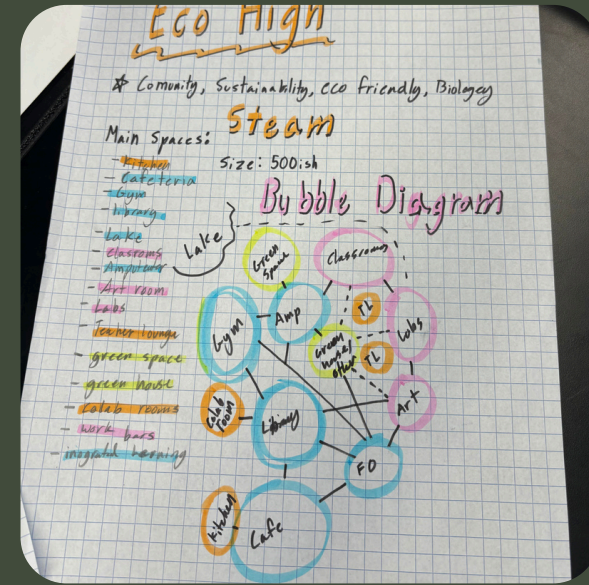

Phase 4:  
Building Drafts

Space Description	# Spaces	NSF per Space	Subtotal NSF
Writing/Seating Area	1	490	490
Reception Counter/Work Area	1	145	145
Administrative Area			
Registrar/Data Processing	1	230	230
Bookkeeper	1	120	120
Attendance Office	1	120	120
Open Office Work Area	1	450	450
Administration Work Room	1	220	220
Coffee/Break Bar	1	45	45
Administration Conference Room	1	335	335
Mail	1	420	420
File Room	1	100	100
Vault	1	75	75
Administration Storage Area	1	515	515
Principal Area			
Principal Office	1	220	220
Secretary	1	120	120
Principal Restroom	1	55	55
Work Area	1	580	580
Staff Offices	2	105	210

Phase 6:  
3D Model

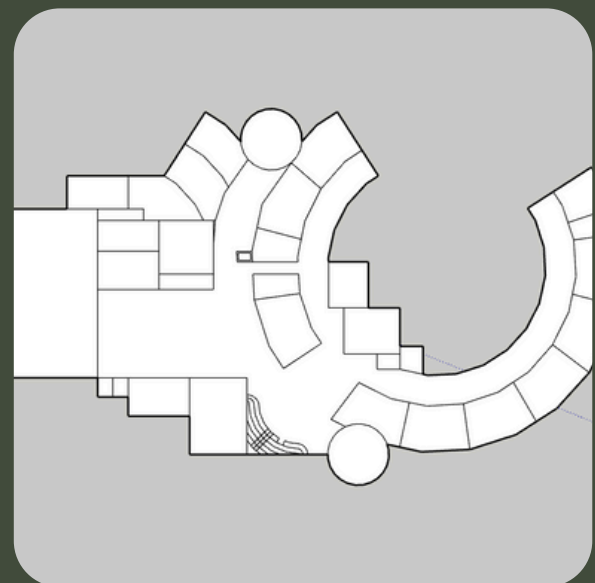

Phase 1:  
Choosing Site Location



Phase 3:  
Bubble Diagram



Phase 5:  
Program List

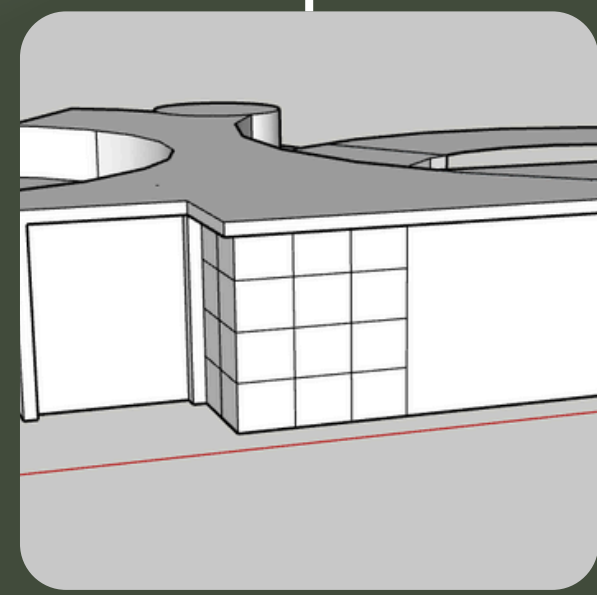

Phase 7:  
Floor Plan

# Program List

BLDG	Space Description	# Spaces	NSF per Space	Subtotal NSF	
	Waiting/Seating Area	1	490	490	-
	Reception Counter/Work Area	1	145	145	-
b	Administrative Areas				-
	Registrar/Data Processing	1	230	230	-
	Bookkeeper	1	120	120	-
	Attendance Office	1	120	120	-
	Open Office Work Area	1	450	450	
	Administration Work Room	1	220	220	
	Coffee/Break Bar	1	45	45	-
	Administration Conference Room	1	335	335	
	Mail	1	420	420	
	File Room	1	100	100	
	Vault	1	75	75	
	Administration Storage Area	1	515	515	
c	Principal Area				
	Principal Office	1	220	220	
	Secretary	1	120	120	
	Principal Restroom	1	55	55	
	Work Area	1	580	580	
	Staff Offices	2	105	210	

	Break Area	1	170	170	
	Storage	1	50	50	-
	Restroom	1	65	65	-
e	Career Exploration Center	1	320	320	May be subdivided into meeting and office spaces.
g	Security Areas				
	Office	1	220	220	
	APD	1	120	120	
	Delinquent Hold Room	0			
	CCTV Monitoring Room	1	120	120	
	CCTV Equipment Room	1	90	90	
a	Circulation Desk	1	290	290	Includes 2 to 3 workstations and countertop layout area
	Circulation Storage	1	55	55	
b	Main Area				
	Stacks / Reference Collection	1	1,780	1,780	For about 18,000 volumes
	Classroom Area/Study Tables	1	1,370	1,370	36 Seats, minimum
	Computer Stations	1	450	450	16 Stations, minimum
	Reading Alcoves	1	530	530	
	Student Copiers	1	75	75	1 or 2 copiers
	Search Computer	1	75	75	1 Dedicated computer

c	Librarian's Office	1	170	170	
d	Workroom	1	275	275	Includes kitchenette
e	Conference/Seminar Classroom	1	840	840	Can be subdivided in 2 smaller spaces
f	General Storage	1	745	745	Includes IT/AV storage
	Graphic Production Classroom	1	475	475	
g	Graphic Production Lab	1	250	250	
	Graphic Production Storage	1	110	110	For shelved items and carts. Provide power and data.
h	Computer Lab	2	1,305	2,610	
i	Professional Room	1	440	440	
j	Book Room	1	1,830	1,830	Can be located in Central Administration
					Also provide convenient access to student toilets from the library.
k	Public Toilets	2	230	460	
a	Entrance / Pre-Function				
	Concessions				
	Public Toilets (multi-stall)	2	300	600	
	Public Toilets (individual)	2	65	130	
b	Theater (outside)	1			

# Program List



	Seating	1	5,160	5,160	450 Seats (including mezzanine)
	Stage, including Backstage	1	2,900	2,900	Include proscenium arch with apron.
	Control and AV Rooms	1	620	620	Distribute area as required
f	Dressing Room Toilet		80	160	Consider 2 more toilet rooms for adults
g	Make-Up Room		200	400	
o	Telcom	1	185	185	
c	Equipment Storage	1	225	225	For storage of portable risers, chairs, cart for transporting the risers, and other equipment.
a	Lobby / Pre-Function	1	3,000	3,000	Assume 400 occupants at 7.5 SF per occupant.
	Tickets	1	100	100	
c	Snack Bar	1	340	340	
	Service	1	120	120	3 compartment sink and mop sink.
	Dry Storage	1	120	120	
d	Public Toilets (Women/Men)	2	230	460	
e	Public Toilets (Women/Men)	2	325	650	
f	Public Toilet (Family)	1	60	60	
g	Student Toilets	2	325	650	

h	Ice and Laundry Room	1	150	150	
i	Athletic Director's Office	1	150	150	
	Athletic Director Storage	1	75	75	
j	Conference Room	1	230	230	
					For athletic coaches. Assume 60 SF per workstation; verify number of required workstations during programming phase.
k	Open Office Area	1	900	900	
					More than 1 huddle room may be recommended based on number of open workstations.
	Huddle Room	1	120	120	
	Restrooms for Open Office	2	65	130	
l	Private Offices	2	120	240	For PE instructors.
	Private Office Storage	2	100	200	
	Private Office Restrooms	2	75	150	
m	Main Gym	1	12,210	12,210	

	Main Gym Storage	2	315	630	1 Storage area is for competition wrestling mats, and the other storage area is for tables, chairs, and equipment.
	Main Gym AV Room	1	75	75	
	Coach's Shower Room	1	85	85	
	Student Shower Rooms	2	85	170	
	Multi-purpose Mezzanine		2790	2790	
	MP Mezzanine Storage	1	300	300	For ping-pong tables and other MP equipment.
	Mezzanine General Storage	1	245	245	
s	JROTC	1	2,600	2,600	Could be located in Business + Leadership Academy. Includes air rifle firing range.
	Classroom	2	600	1200	Can be combined for one classroom space
	Offices	2	120	240	
	Drill Storage	1	175	175	Includes laundry area.
	Uniform Storage	1	250	250	
	Train Aids Storage	1	200	200	
	Restrooms (girls/boys)	2	60	120	

# Program List

	Main Gym Storage	2	315	630	1 Storage area is for competition wrestling mats, and the other storage area is for tables, chairs, and equipment.
	Main Gym AV Room	1	75	75	
	Coach's Shower Room	1	85	85	
	Student Shower Rooms	2	85	170	
	Multi-purpose Mezzanine		2790	2790	
	MP Mezzanine Storage	1	300	300	For ping-pong tables and other MP equipment.
	Mezzanine General Storage	1	245	245	
s	JROTC	1	2,600	2,600	Could be located in Business + Leadership Academy. Includes air rifle firing range.
	Classroom	2	600	1200	Can be combined for one classroom space
	Offices	2	120	240	
	Drill Storage	1	175	175	Includes laundry area.
	Uniform Storage	1	250	250	
	Train Aids Storage	1	200	200	
	Restrooms (girls/boys)	2	60	120	

	Main Gym Storage	2	315	630	1 Storage area is for competition wrestling mats, and the other storage area is for tables, chairs, and equipment.
	Main Gym AV Room	1	75	75	
	Coach's Shower Room	1	85	85	
	Student Shower Rooms	2	85	170	
	Multi-purpose Mezzanine		2790	2790	
	MP Mezzanine Storage	1	300	300	For ping-pong tables and other MP equipment.
	Mezzanine General Storage	1	245	245	
s	JROTC	1	2,600	2,600	Could be located in Business + Leadership Academy. Includes air rifle firing range.
	Classroom	2	600	1200	Can be combined for one classroom space
	Offices	2	120	240	
	Drill Storage	1	175	175	Includes laundry area.
	Uniform Storage	1	250	250	
	Train Aids Storage	1	200	200	
	Restrooms (girls/boys)	2	60	120	

	Restroom (staff)	1	60	60	
t	PE Locker Rooms (girls/boys)	2	2,940	5,880	
	PE Storage (Interior)	1	300	300	
	PE Storage (Exterior)	1	150	150	
	Dressing Rooms	2	75	150	
	Storage	1	150	150	
z	MP Room #2 (Club Room)	1	3,500	3,500	
	Office	1	140	140	
	Storage	1	190	190	
aa	Janitor Closet	2	100	200	
bb	Telecom/IT	2	165	330	
b	Activities Room	1	840	840	
a	Lobby/Waiting	1	540	540	6-10 seats
b	Health Assistant	1	65	65	Open workstation at reception counter
c	Cot and Triage Area	1	330	330	
d	ISP Cot and Triage Area	1	225	225	
e	Nurse's Office	1	120	120	
h	File Room	1	105	105	
i	Storage	1	360	360	
j	Special Needs Changing Room	1	95	95	include washer, dryer, and changing table
k	Toilet	2	60	120	With shower?

# Special Guests

During our design process, we had the opportunity to meet with several professionals. First, we met with a civil engineer who discussed rainwater and site requirements. Then we also met with an HVAC and electrical engineer. We took all the info we learned and applied it to our site-building. It was so interesting to work with a civil engineer to learn about the bioswales and rainwater collection on our site as we are right next to a lake. We also had the chance to work with a professional architect throughout our whole design process.

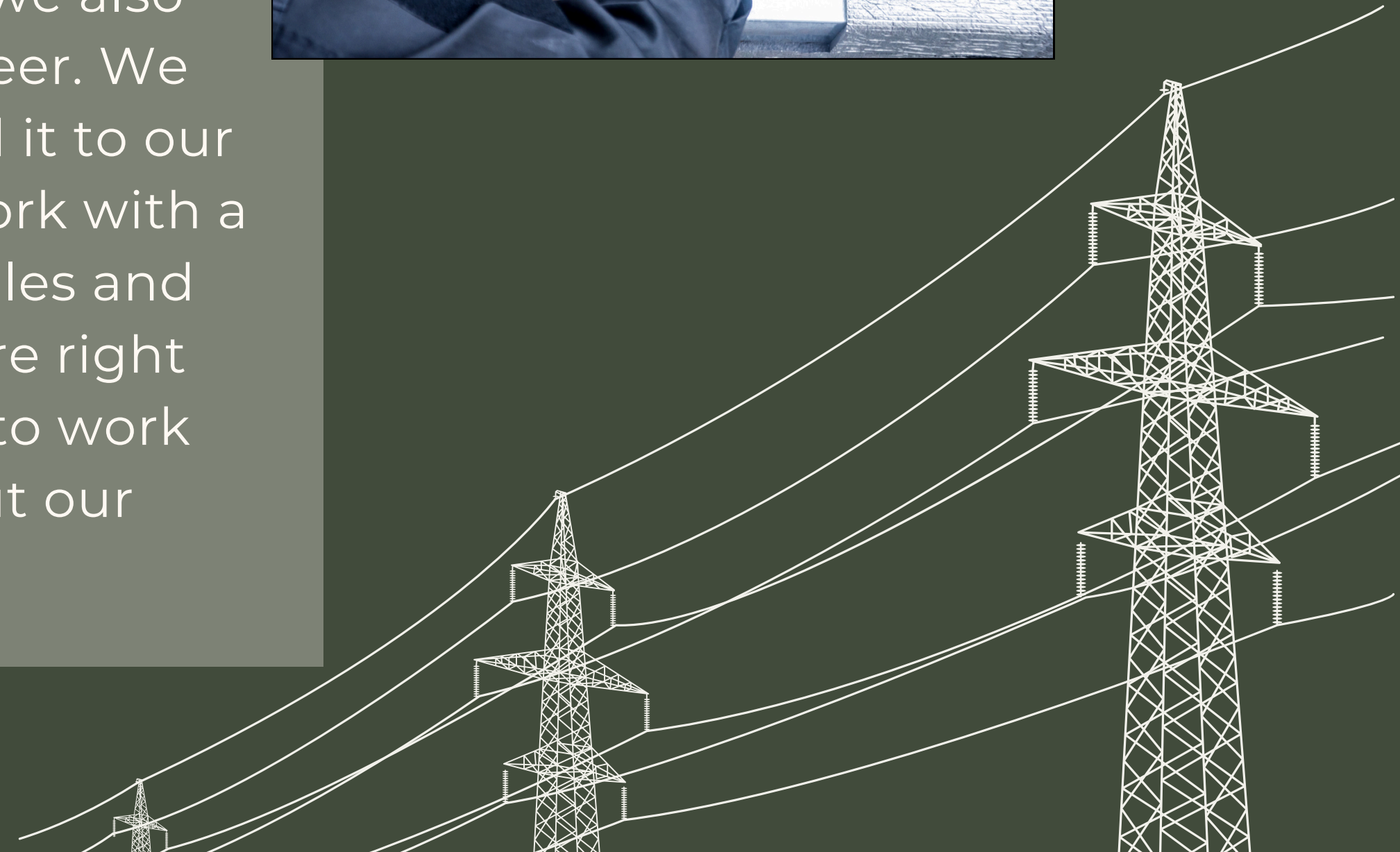

# Phase 6

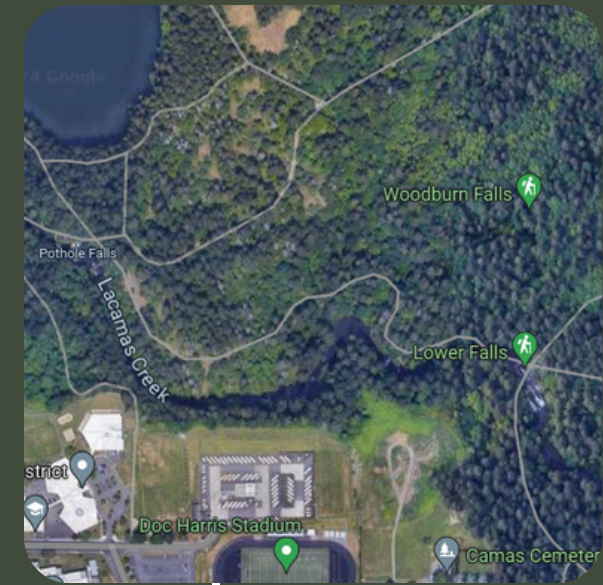

Phase 2:  
Inspiration

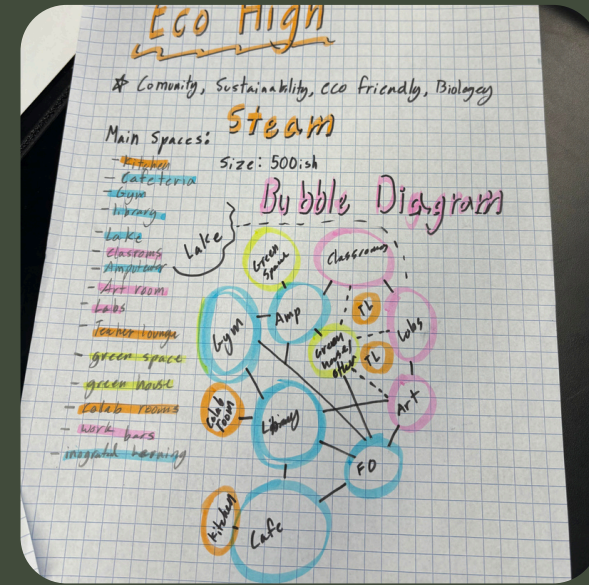

Phase 4:  
Building Drafts

BDG	Space Description	# Spaces	NSF per Space	Subtotal NSF
	Waiting/Seating Area	1	490	490
	Reception Counter/Work Area	1	145	145
b	Administrative Area			
	Registrar/Data Processing	1	230	230
	Bookkeeper	1	120	120
	Attendance Office	1	120	120
	Open Office Work Area	1	450	450
	Administration Work Room	1	220	220
	Coffee/Break Bar	1	45	45
	Administration Conference Room	1	335	335
	Mail	1	420	420
	File Room	1	100	100
	Vault	1	75	75
	Administration Storage Area	1	515	515
c	Principal Area			
	Principal Office	1	220	220
	Secretary	1	120	120
	Principal Restroom	1	55	55
	Work Area	1	580	580
	Staff Offices	2	105	210

Phase 6:  
3D Model

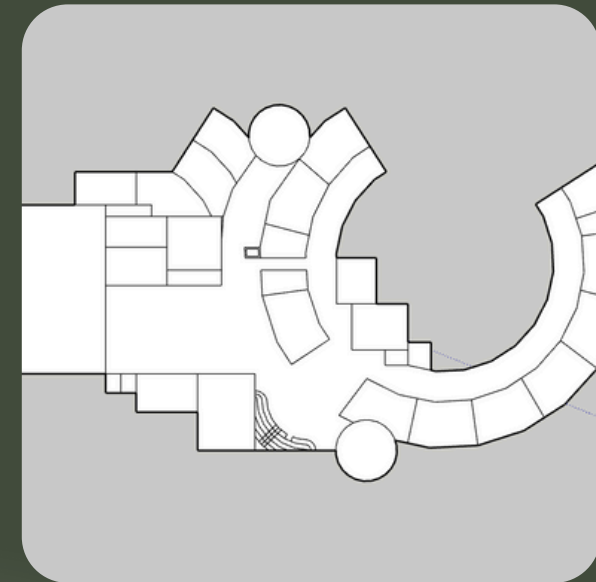

Phase 1:  
Choosing Site Location



Phase 3:  
Bubble Diagram

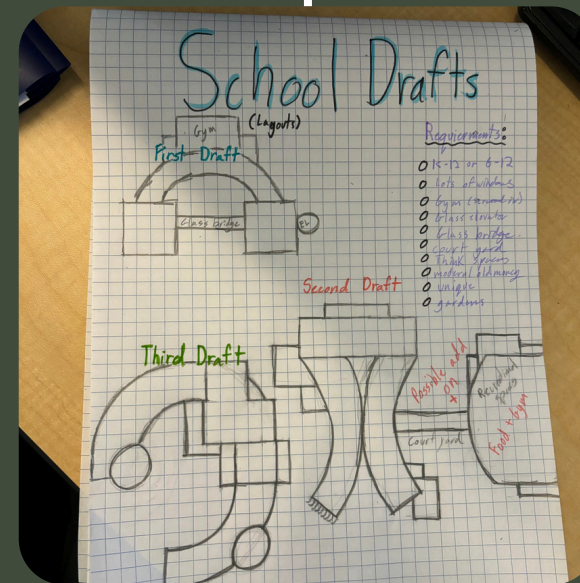

Phase 5:  
Program List

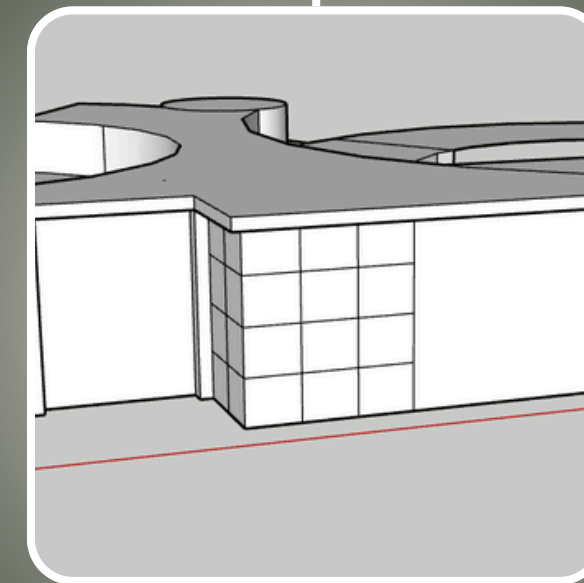

Phase 7:  
Floor Plan

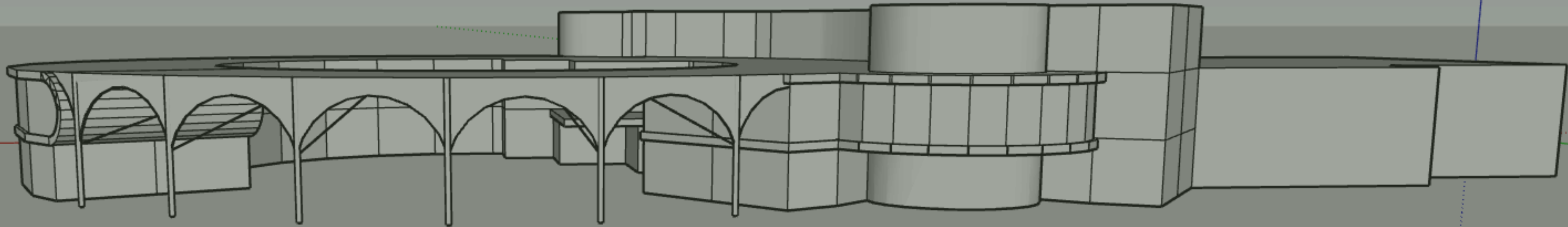

# SKETCH UP MODEL

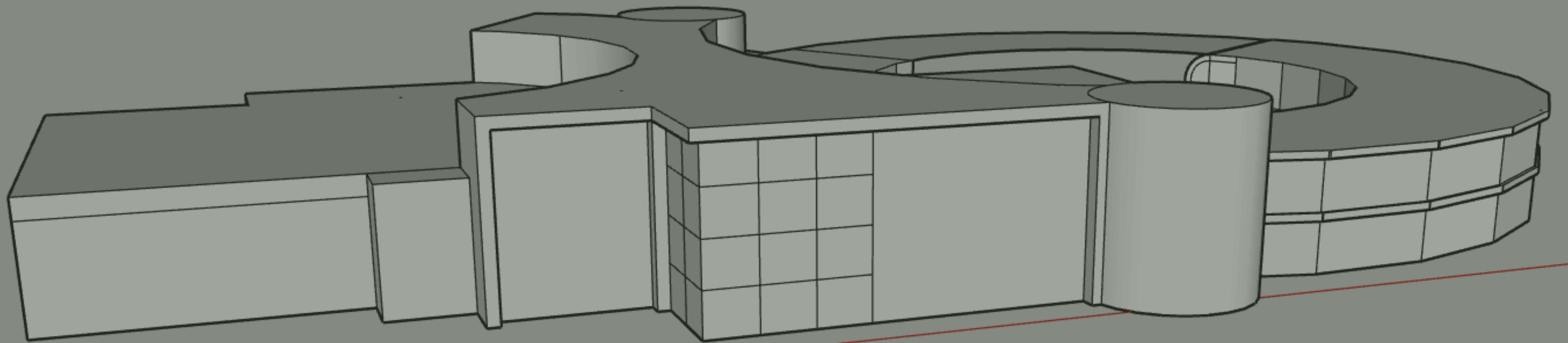



# SKETCH UP MODEL

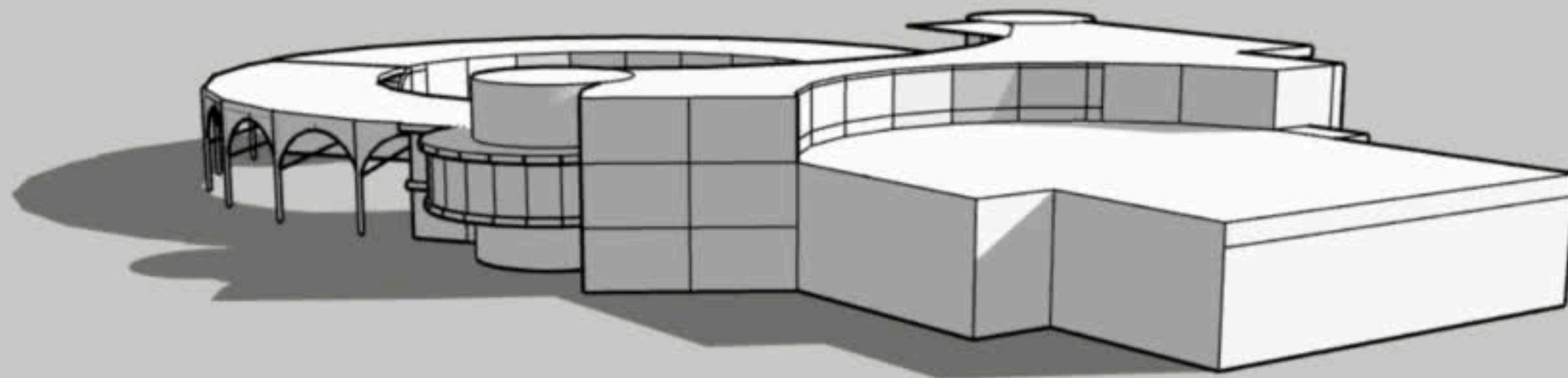

# Phase 7

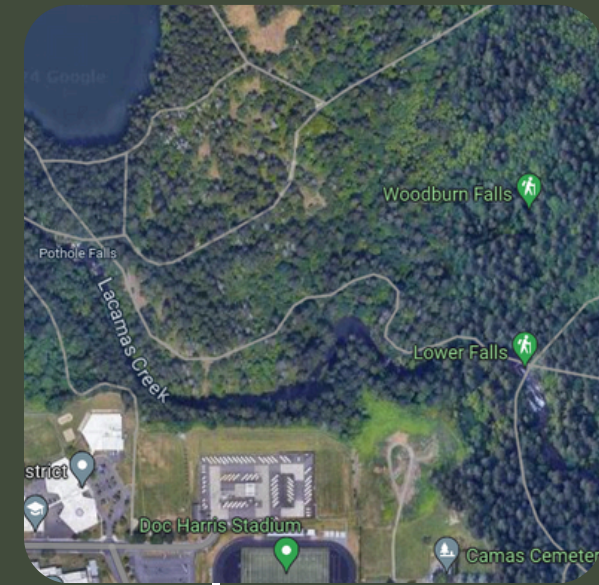

Phase 2:  
Inspiration

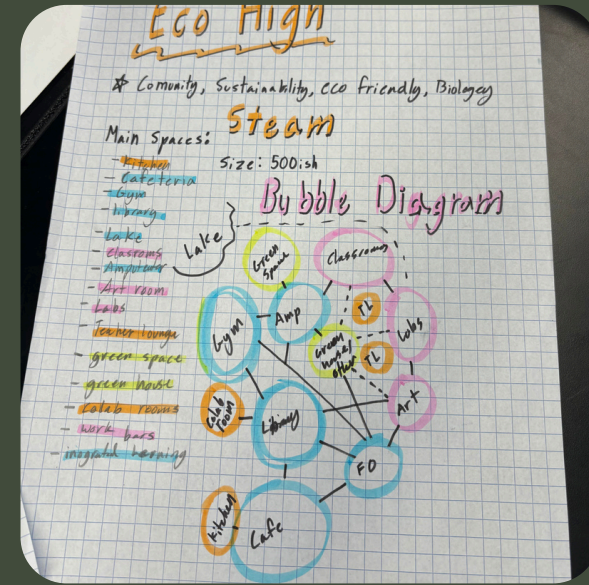

Phase 4:  
Building Drafts

BDG	Space Description	# Spaces	NSF per Space	Subtotal NSF
	Waiting/Seating Area	1	490	490
	Reception Counter/Work Area	1	145	145
b	Administrative Area			
	Registrar/Data Processing	1	230	230
	Bookkeeper	1	120	120
	Attendance Office	1	120	120
	Open Office Work Area	1	450	450
	Administration Work Room	1	220	220
	Coffee/Break Bar	1	45	45
	Administration Conference Room	1	335	335
	Mail	1	420	420
	File Room	1	100	100
	Vault	1	75	75
	Administration Storage Area	1	515	515
c	Principal Area			
	Principal Office	1	220	220
	Secretary	1	120	120
	Principal Restroom	1	55	55
	Work Area	1	580	580
	Staff Offices	2	105	210

Phase 6:  
3D Model

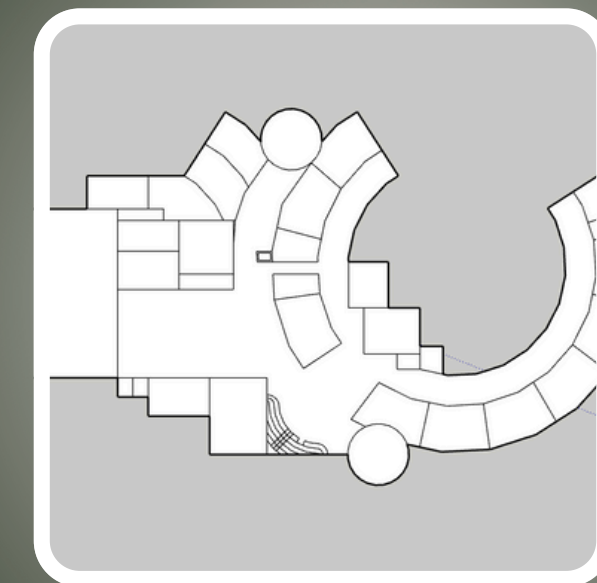

Phase 1:  
Choosing Site Location



Phase 3:  
Bubble Diagram



Phase 5:  
Program List

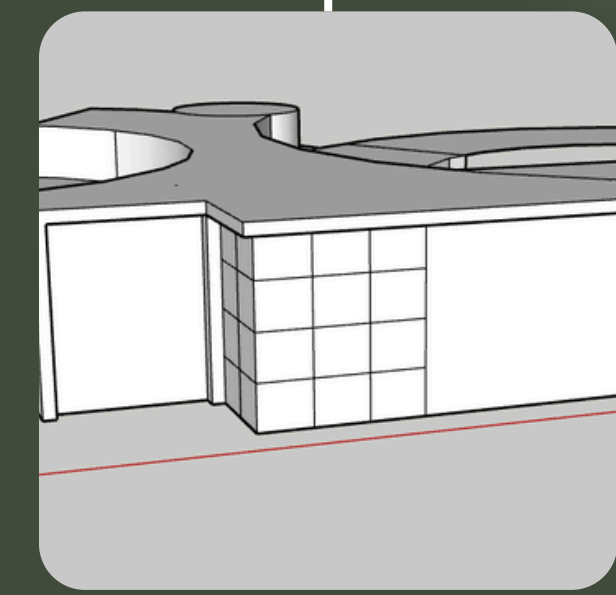

Phase 7:  
Floor Plan

# FLOOR PLANS

---

# FLOOR 1

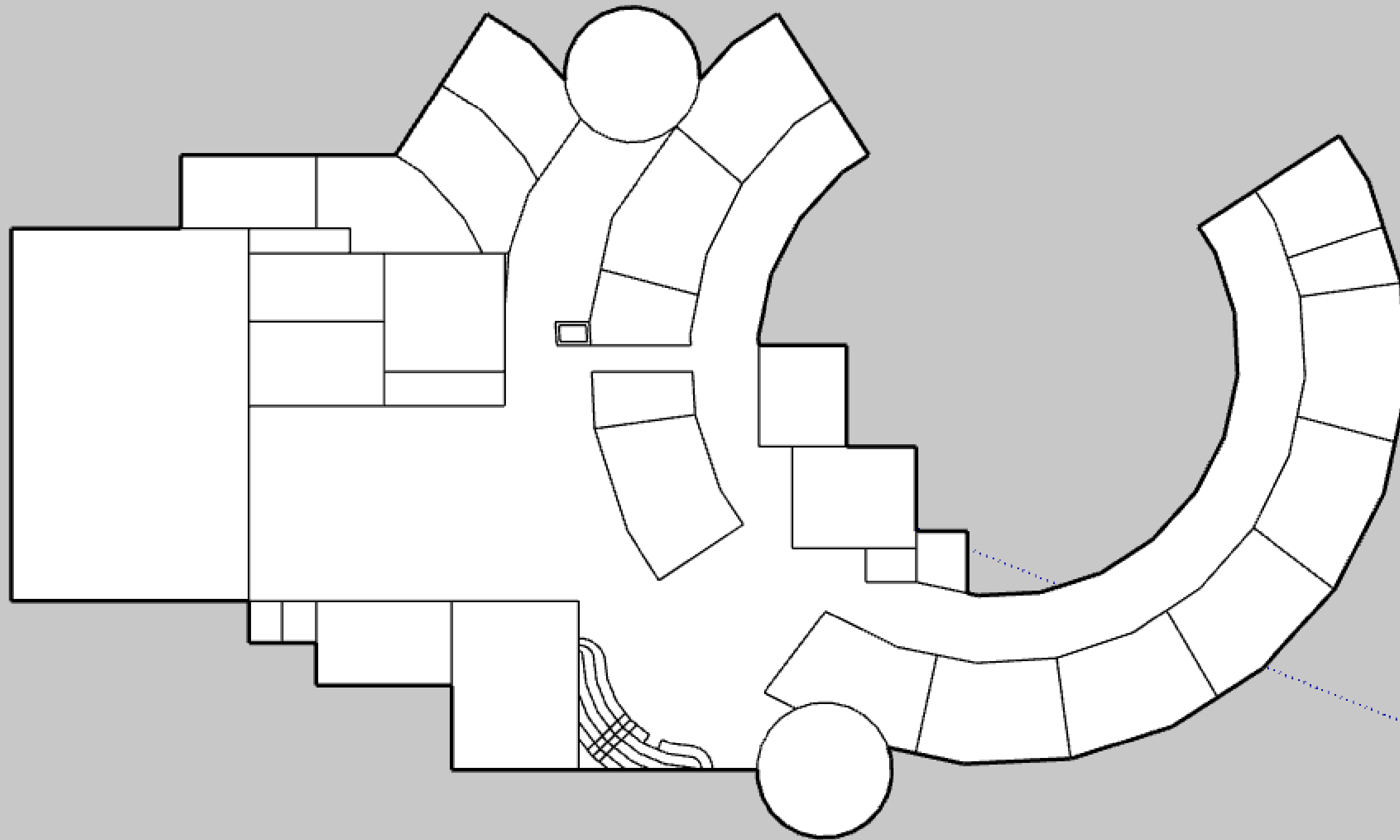

# FLOOR 1

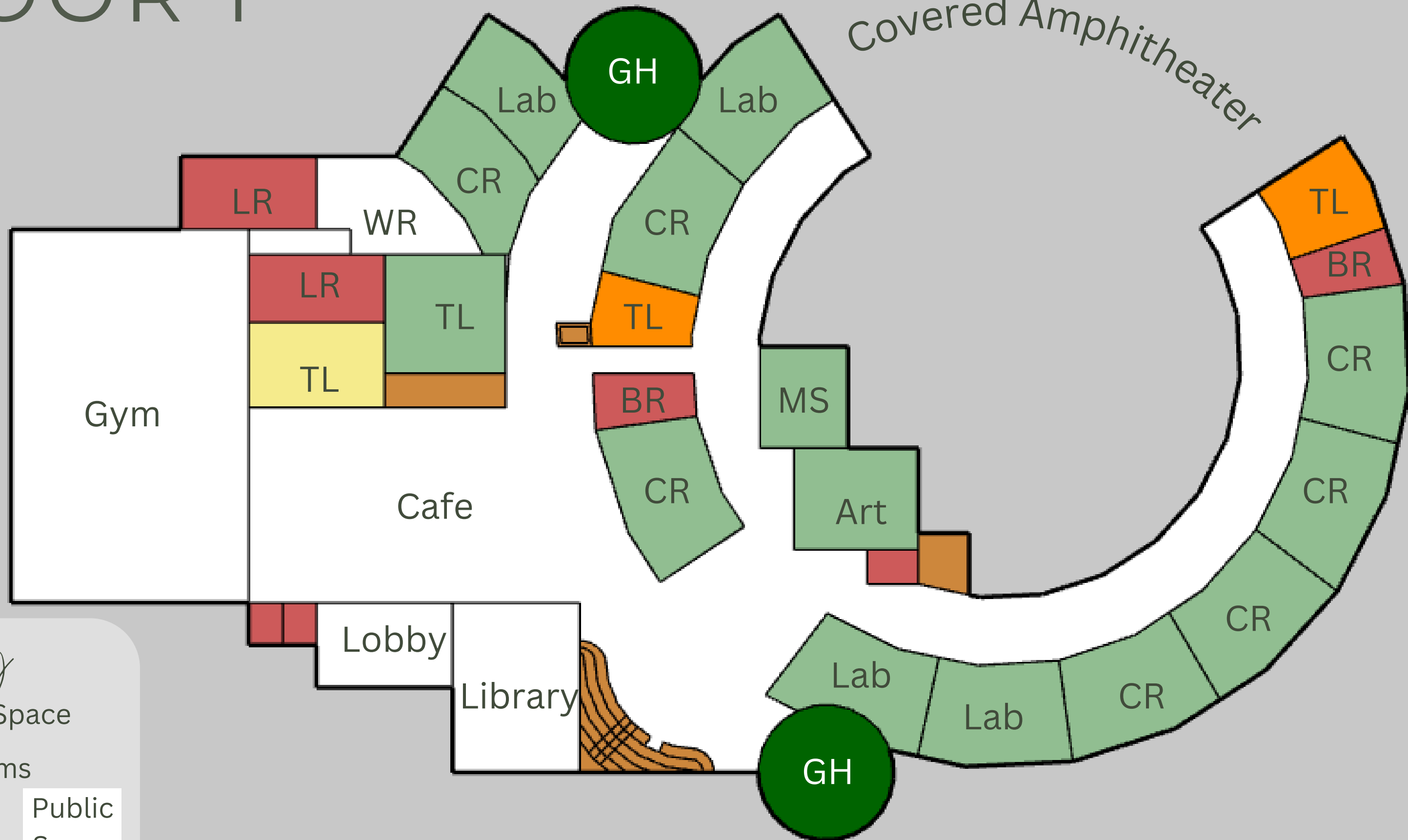

*Key*

- Teacher Space
- Classrooms
- Kitchen
- Bathrooms
- Public Space

# FLOOR 2

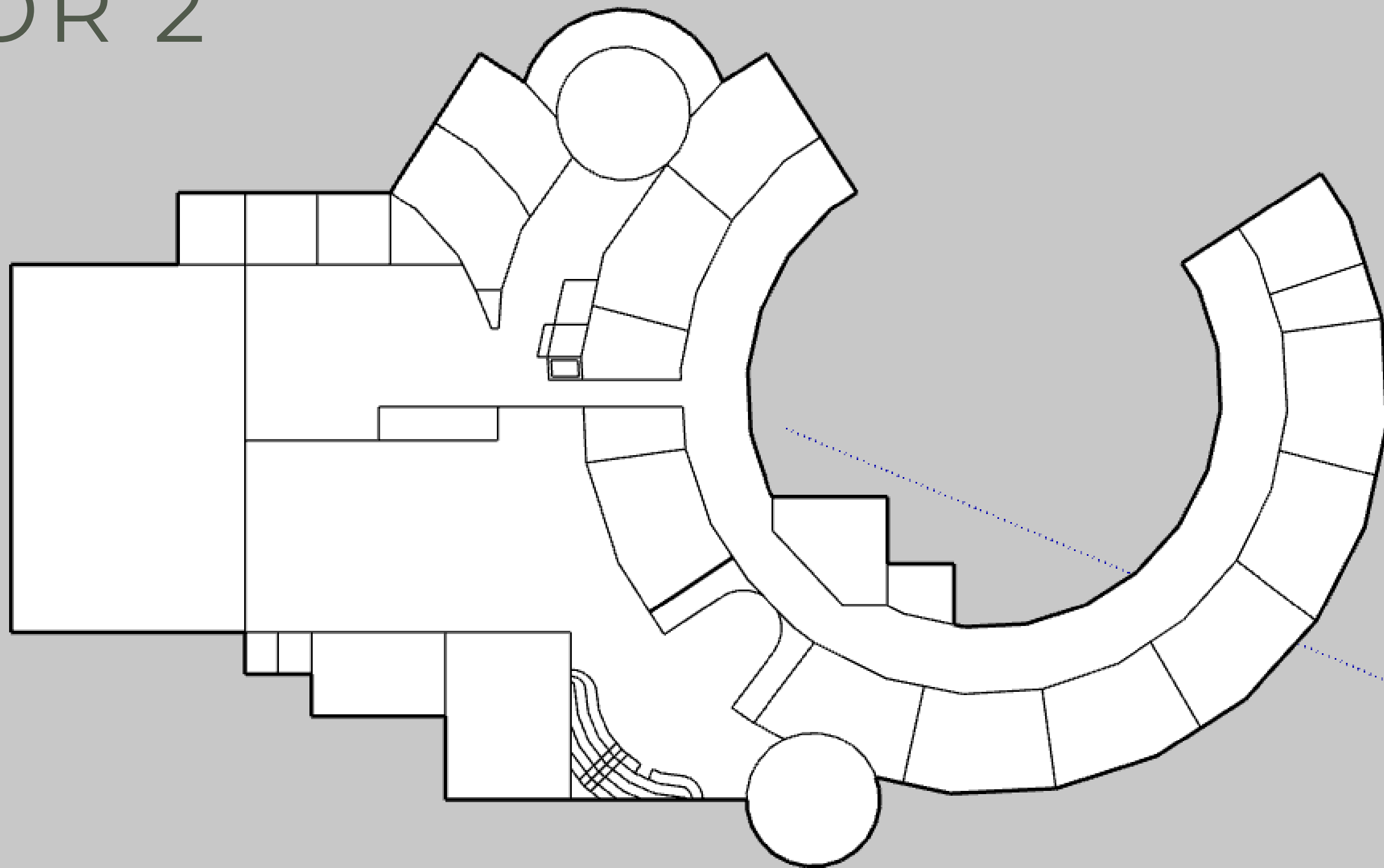

# FLOOR 2

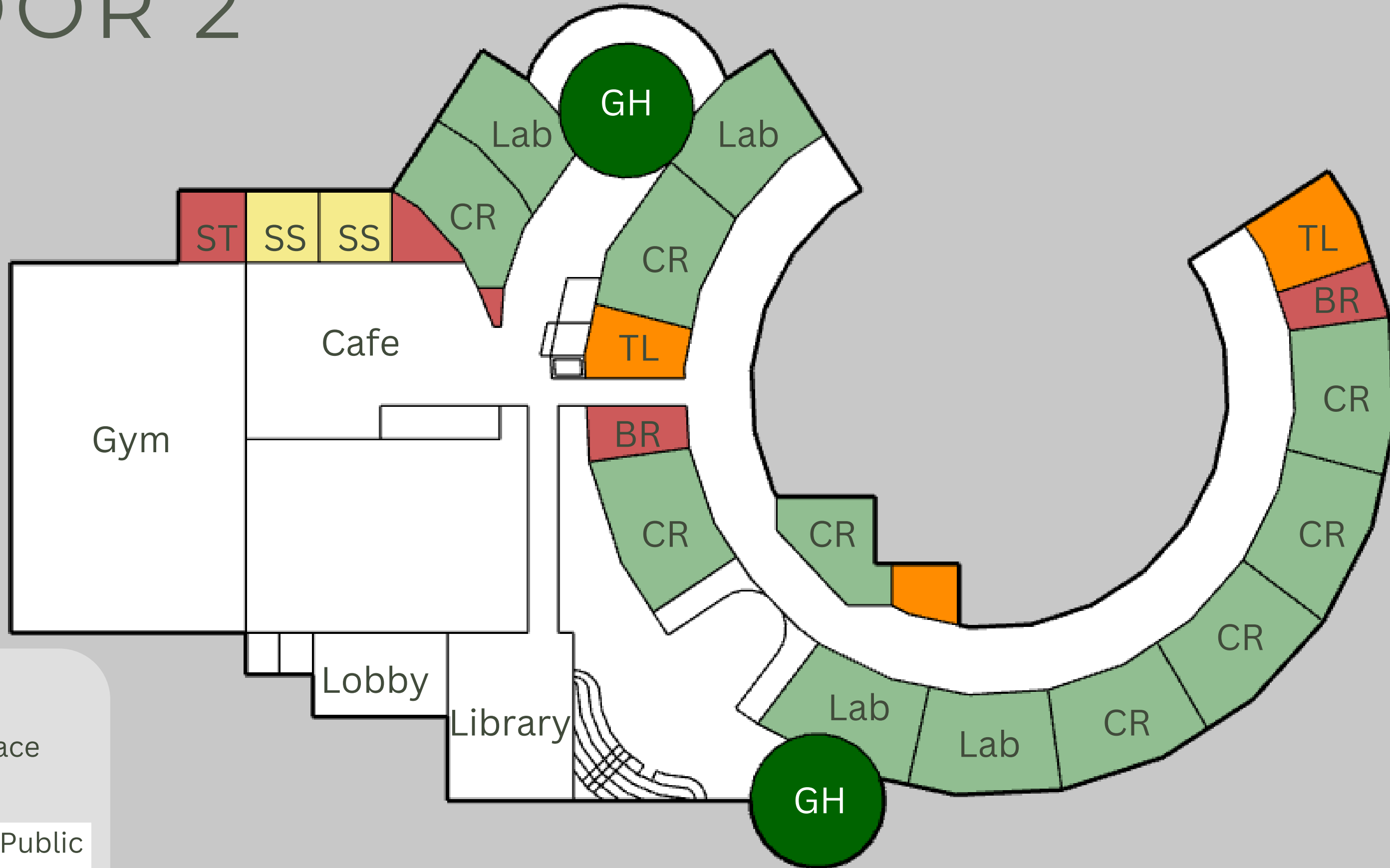

*Key*

- Teacher Space
- Classrooms
- Kitchen
- Bathrooms
- Public Space

# FLOOR 3

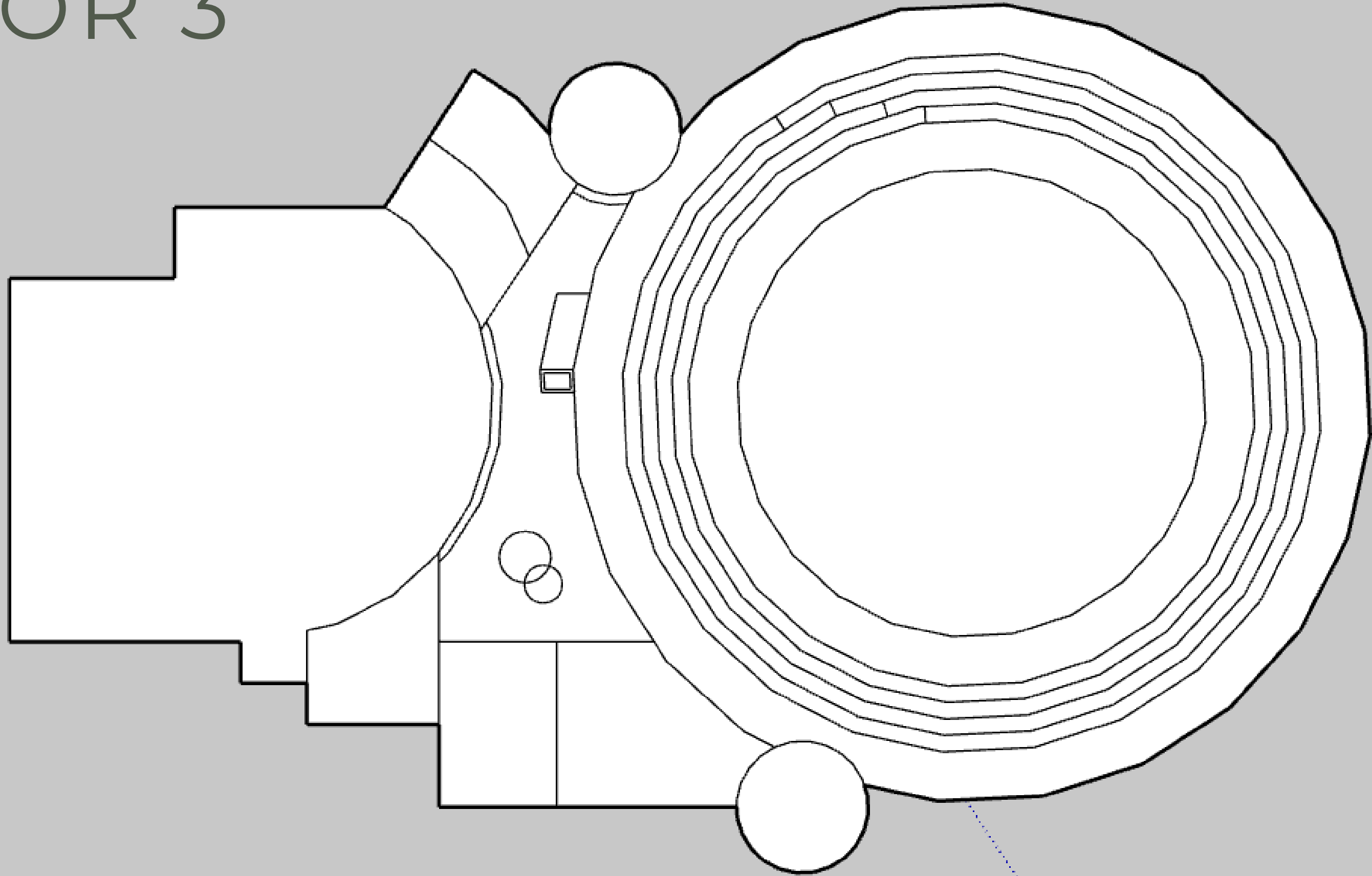



# FLOOR 3

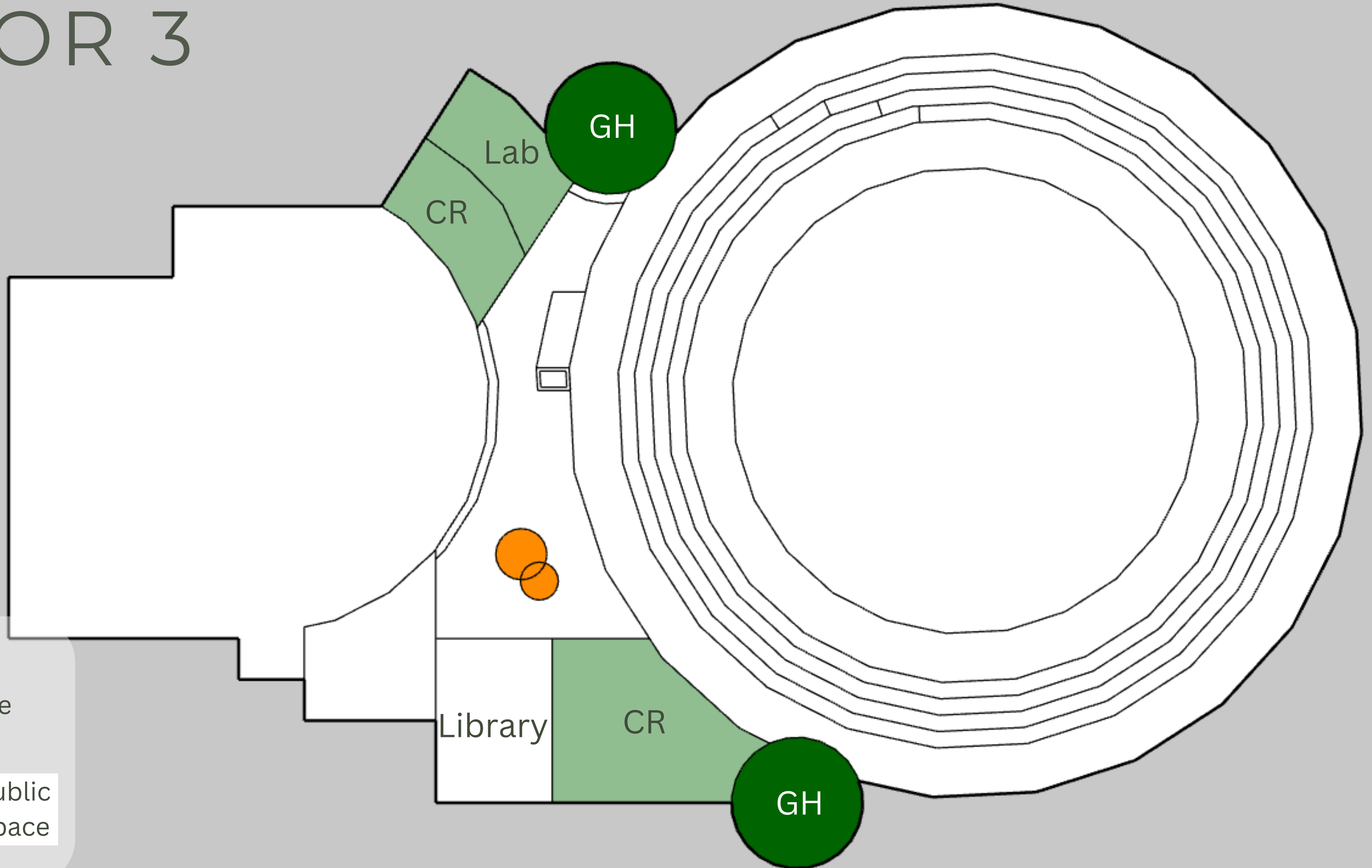

*Key*

- Teacher Space
- Classrooms
- Kitchen
- Bathrooms

Public Space



# CORE CLASSROOMS

## UNIQUE FEATURES

The hexagon tables allow for many different table shapes and maximizes collaboration



# CORE CLASSROOMS

## UNIQUE FEATURES

Many classrooms have different areas so they can change up their learning space

Whiteboard walls are one of the main features of our school, It is an amazing learning tool and is excellent for math/planning work



Students can choose alternative seating spaces depending on what works for them

There is storage in every classroom and especially more in science labs

All classes have an outdoor view to their unique surroundings

