

Woodland Elementary School (K-5th)

Maya, Ashley, Sabina

Location - Natural Wonder

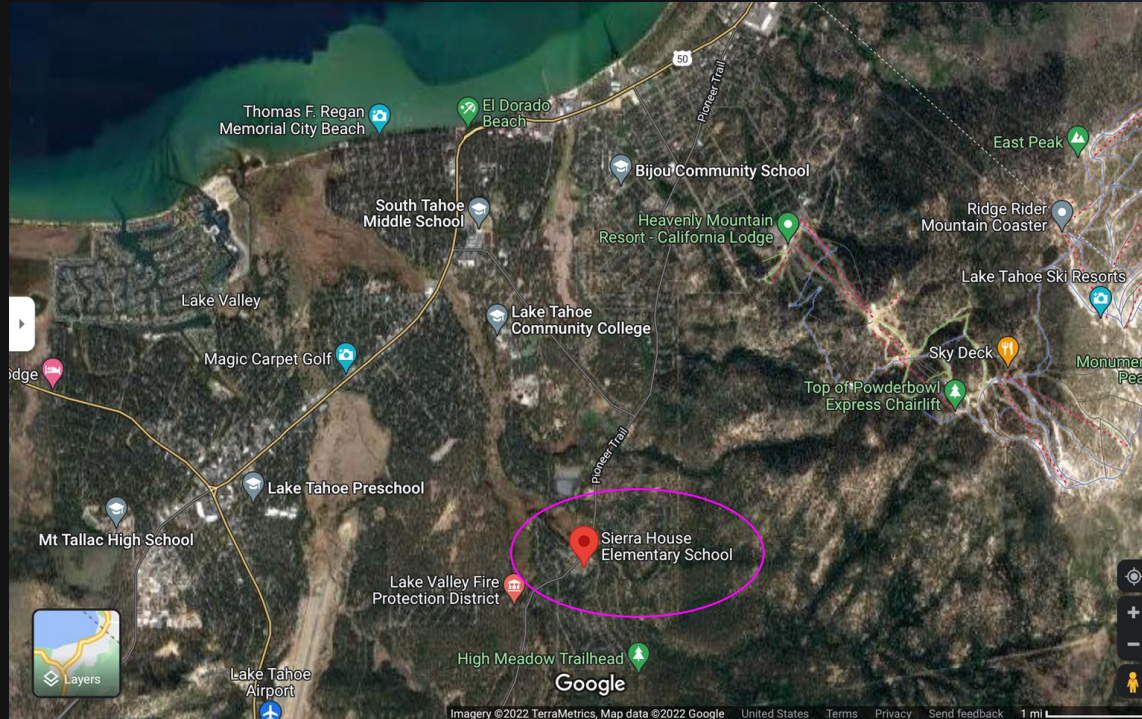



Mission Statement

Woodland Elementary's mission is to connect students with **nature** and the **community** while focusing on their **physical and mental wellbeing** to ensure that students pursue their interests and passions through project based learning (**PBL**).

Bird's eye view

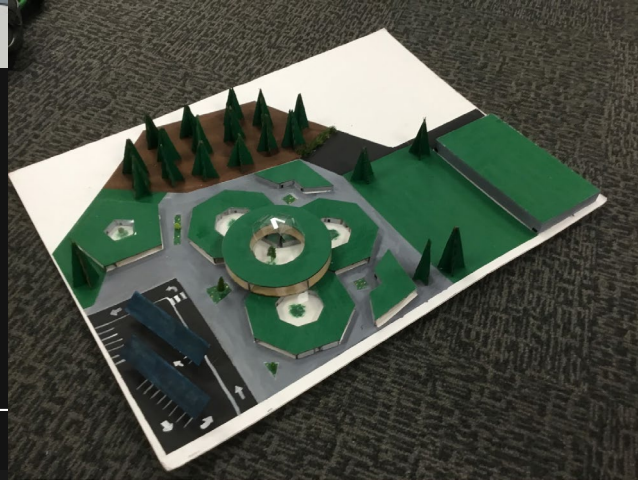
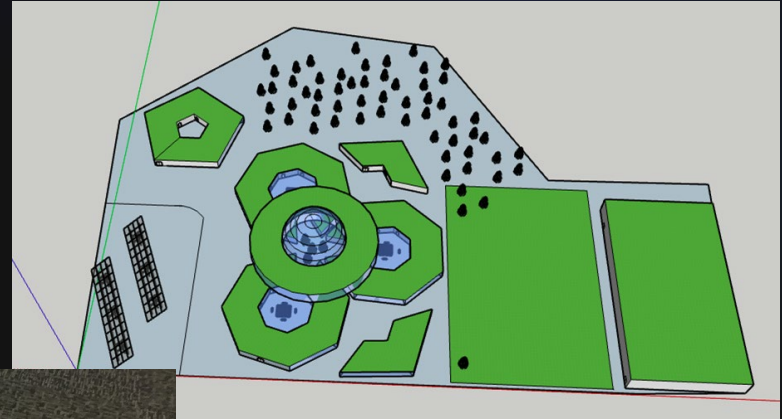
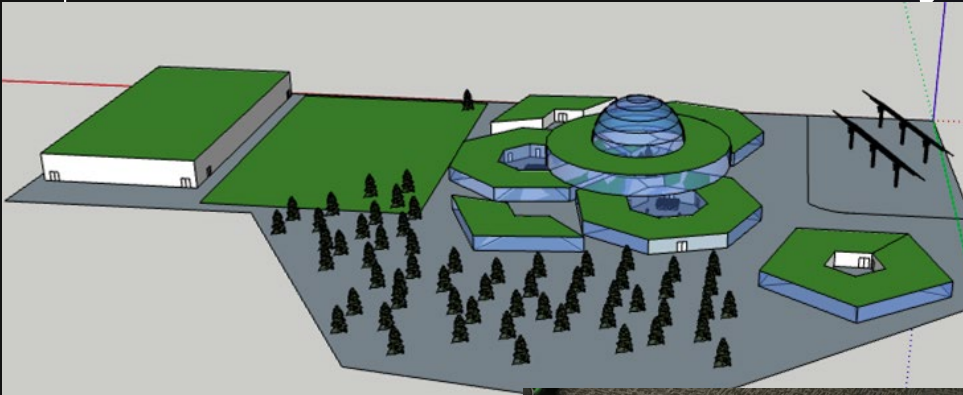

Design Process

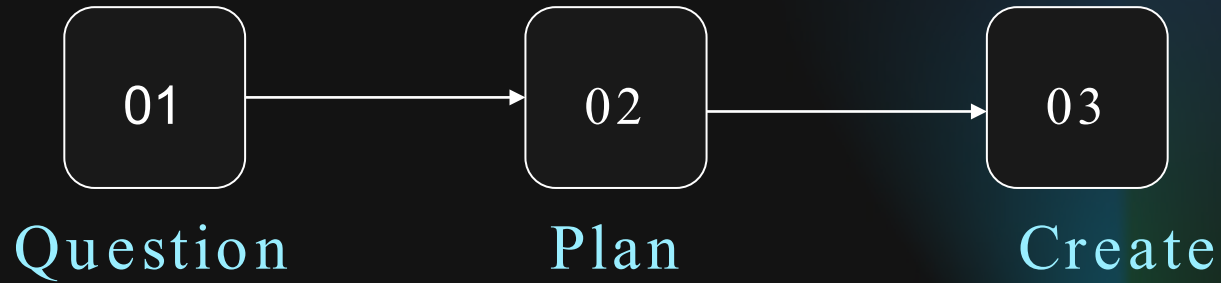

Schedule

1-5th Grade - 8:30 - 3:00

8:30 - Arrival

8:30 - 8:50 - Home room/Morning
meeting

8:50 - 9:40 - P1

9:45 - 10:35 - P2

10:40 - 11:05 - Break

11:05 - 11:55 - P3

11:55 - 12:45 - P4

12:45 - 1:30 Lunch

1:30 - 2:20 - P5

2:20 - 3:00 - Home room

3:00 - Dismissal

Kindergarten - 9:00 - 12:45

Arrive - 9:00

Morning Meeting - 9:00 - 9:25

9:30 - 10:10 - P1

10:15 - 11:00 - P2

11:05 - 11:50 - P3

11:50 - 12:40 - lunch

12:45 - Dismissal

12:45 - 3:00 - Extra daycare that students can
opt into

Learner Focused School

Individual
Learning

Interactive
Learning



Library
Individual nooks

60 -70

Students per Grade

20:1

Student teacher ratio

Educational Model

Project Based Learning



SEL MIX GROUPS



Community

Food



Daycare



Transportation



<http://tahoe.ca.gov/>

Community Fair



Community



Relationships

CalRecycle- Sustainable
Ecosystem



Parent Volunteers



Seasonal Fun

Heavenly/Vail Epic Promise Program

Biophilic Design

Would you learn better or worse with nature in your school?

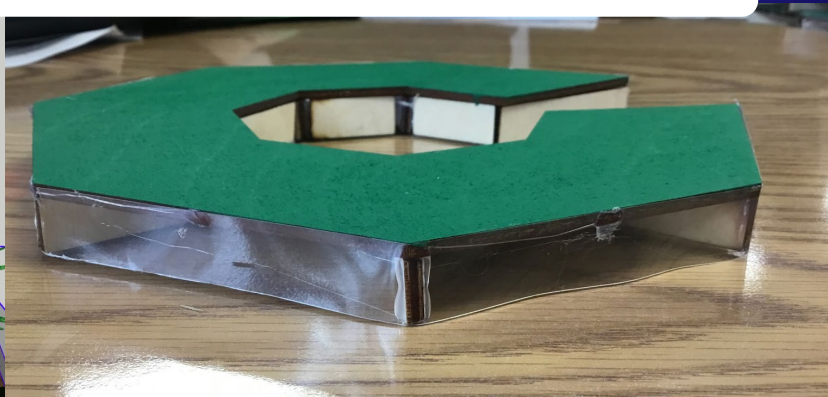
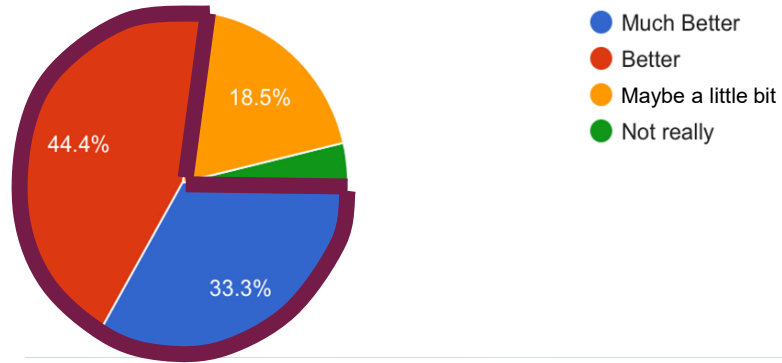

Eco-Friendly Aspects

How is our school helping the ecosystem?

Solar Panels

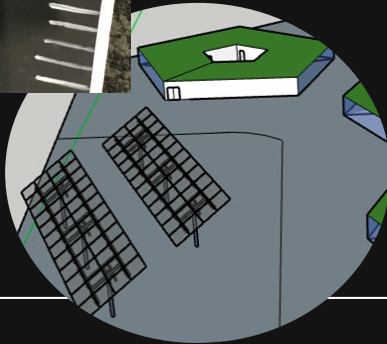
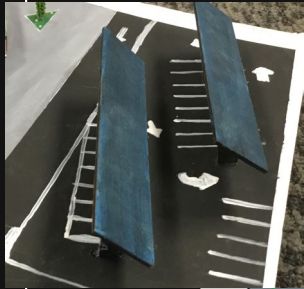

Reusable
Water/ snow



Green Roofs and safety
snow roofs

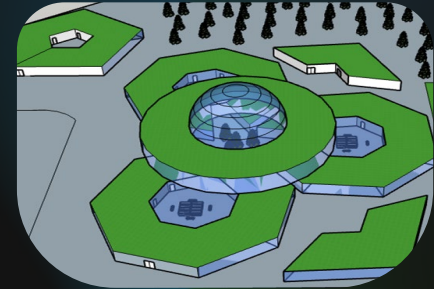

Standard Classroom



Specialty Classrooms

Students have extra courses to teach and learn new skills

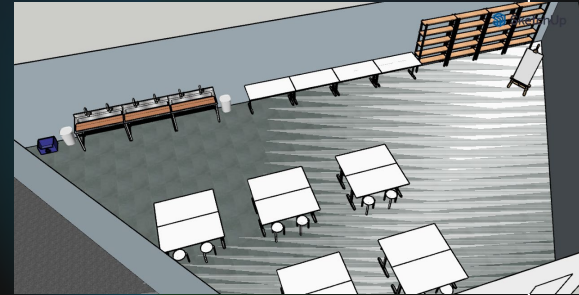
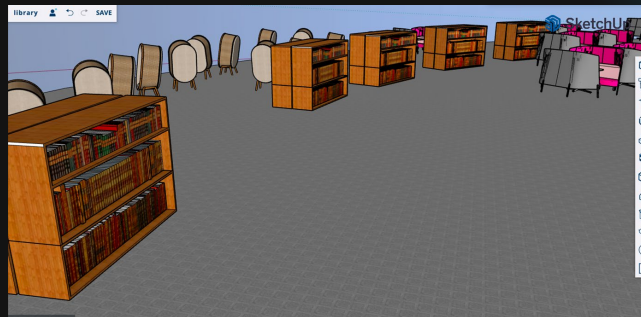
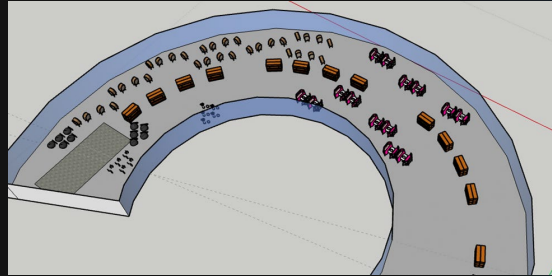
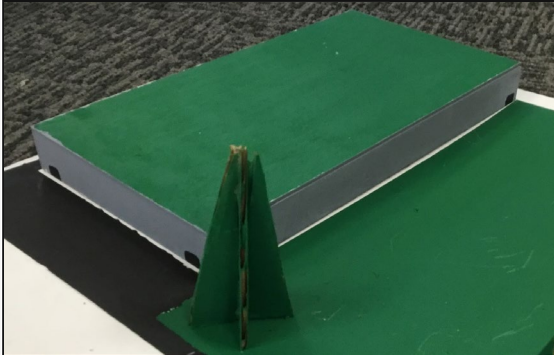

EXTRA SPACES

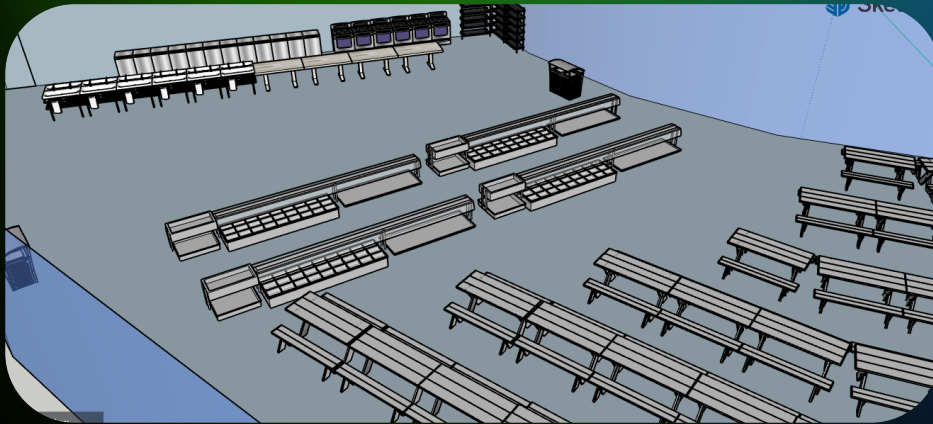

Cafeteria

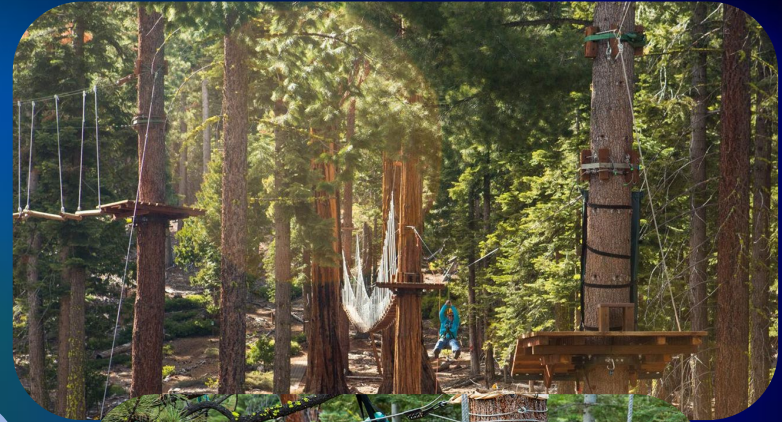

Ropes Courses



THANK YOU!

Any questions?