

**CORNWALL
CHARTER
SCHOOL**

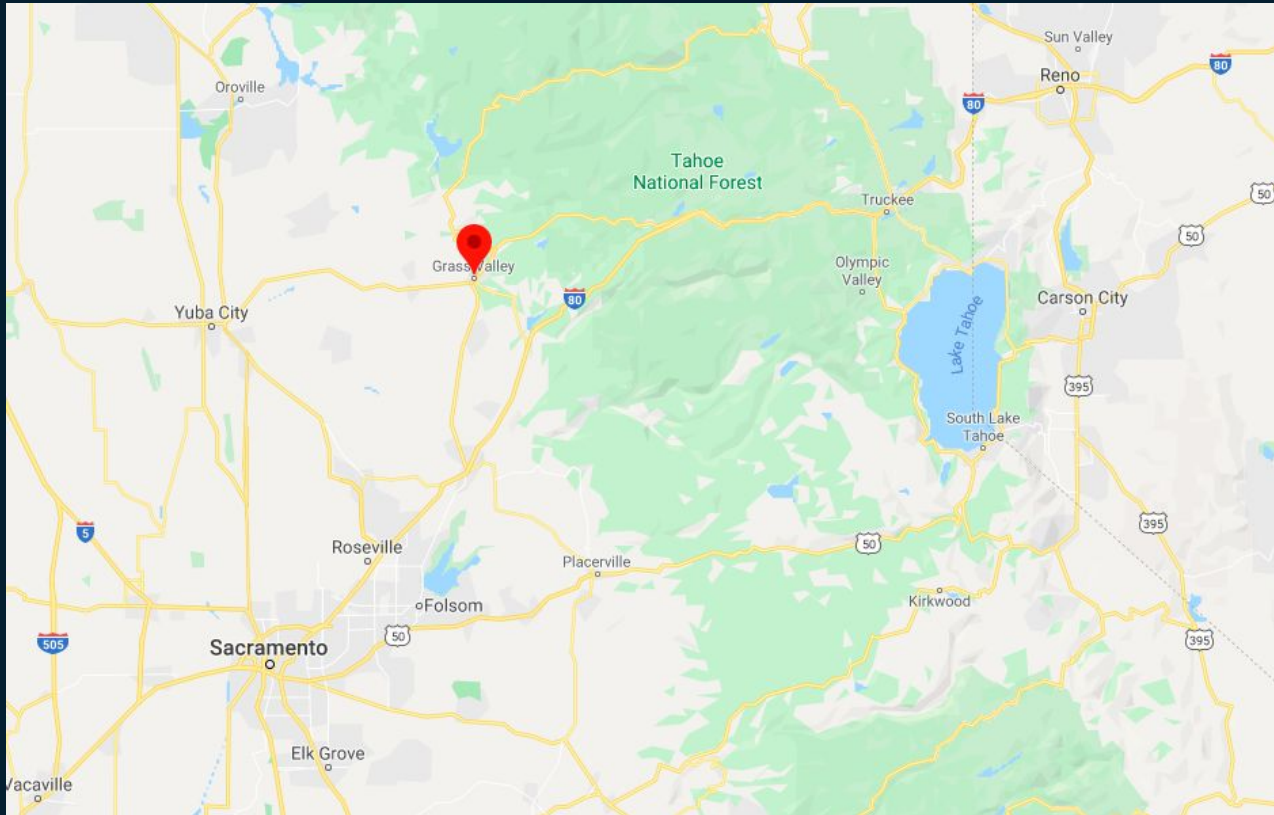

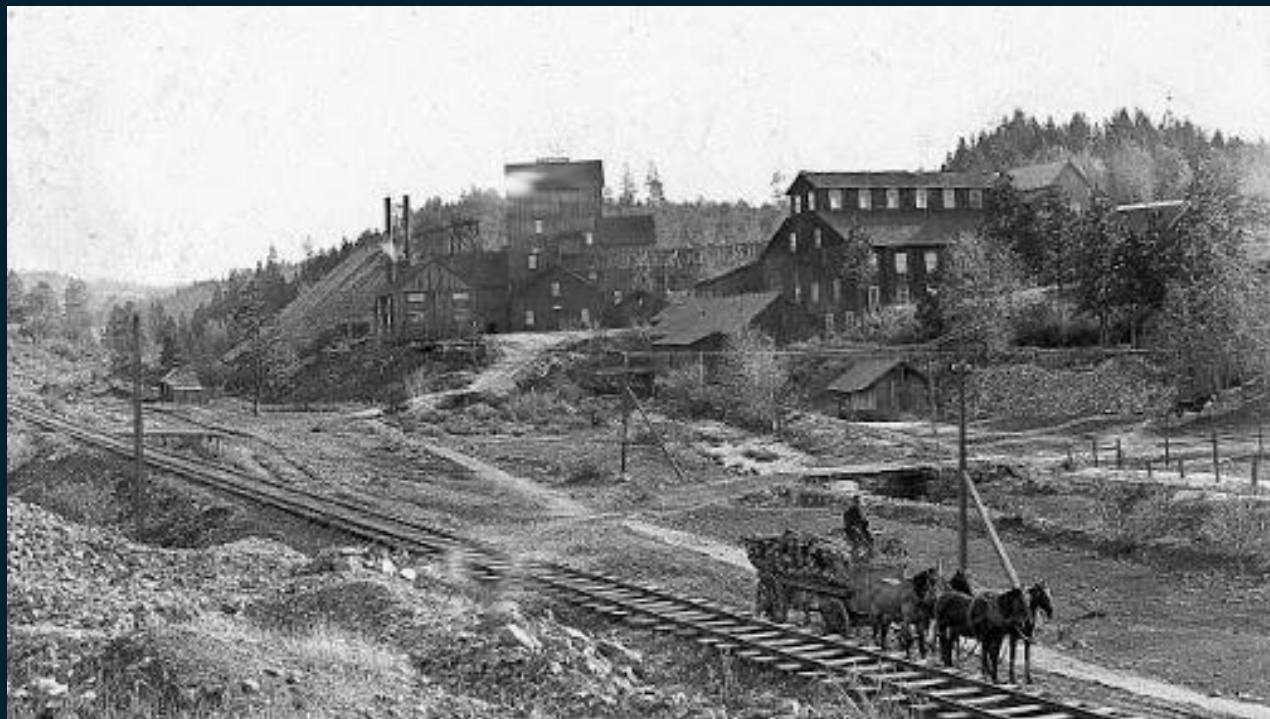



**CORNWALL
CHARTER
SCHOOL**

Mission

At Cornwall Charter, we strive to provide our students with a **safe**, **healthy**, and **productive** environment in which they can learn to **improve** and **care** for the **community** they live in.



Design Process

"If we teach today's students as we taught yesterday's, we rob them of tomorrow."

-John Dewey

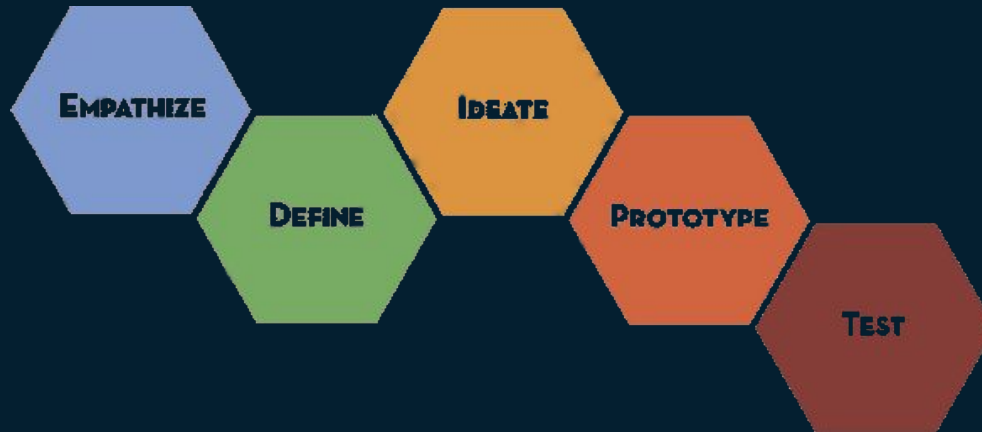

Ideation & Improvement





26.3% **poverty rate**

Twice the National Average



9.4% **chronically absent from school**

Increased 1.5% over the last year

15% **youth regular smokers**

Among all of Nevada County

School Life

Time	Monday	Tuesday	Wednesday	Thursday	Friday
8:00 AM - 8:30 AM	Breakfast	Breakfast	Breakfast	Breakfast	Breakfast
8:35 AM - 10:05 AM	A	E	B	F	C
10:05 AM - 10:15 AM	Break	Break	Break	Break	Break
10:20 AM- 11:50AM	B	Elective	C	Elective	D
11:50 AM - 12:35 PM	Lunch	Lunch	Lunch	Lunch	Lunch
12:40 PM- 2:10 PM	C	F	D	A	E
2:15 PM - 3:40 PM	D	A	E	B	F
4 PM - 6 PM	Study Hall / Sports	Study Hall / Sports	Study Hall / Sports	Study Hall / Sports	Study Hall / Sports
6:30 - 7:45	Dinner	Dinner	Dinner	Dinner	Dinner

Community Involvement

Community Garden

- Colorful Food
- Community Participation

Health Clinic

- Healthy Lifestyle
- Q&A

Cook Healthy

- Family Dinner
- Healthy Food



Learning Environment

**Project Based
Learning**

**Inquiry Based
Learning**

Time	Monday	Tuesday	Wednesday	Thursday	Friday
8:00 AM - 8:30 AM	Breakfast	Breakfast	Breakfast	Breakfast	Breakfast
8:35 AM - 10:05 AM	A	E	B	F	C
10:05 AM - 10:15 AM	Break	Break	Break	Break	Break
10:20 AM- 11:50AM	B	Elective	C	Elective	D
11:50 AM - 12:35 PM	Lunch	Lunch	Lunch	Lunch	Lunch
12:40 PM- 2:10 PM	C	F	D	A	E
2:15 PM - 3:40 PM	D	A	E	B	F
4 PM - 6 PM	Study Hall / Sports	Study Hall / Sports	Study Hall / Sports	Study Hall / Sports	Study Hall / Sports
6:30 - 7:45	Dinner	Dinner	Dinner	Dinner	Dinner

Quick Facts

200 total students

12:1 student : teacher ratio

16 academic classrooms

5 State-of-the-art recreational & educational facilities

Classroom Design



Classroom Design



School Layout

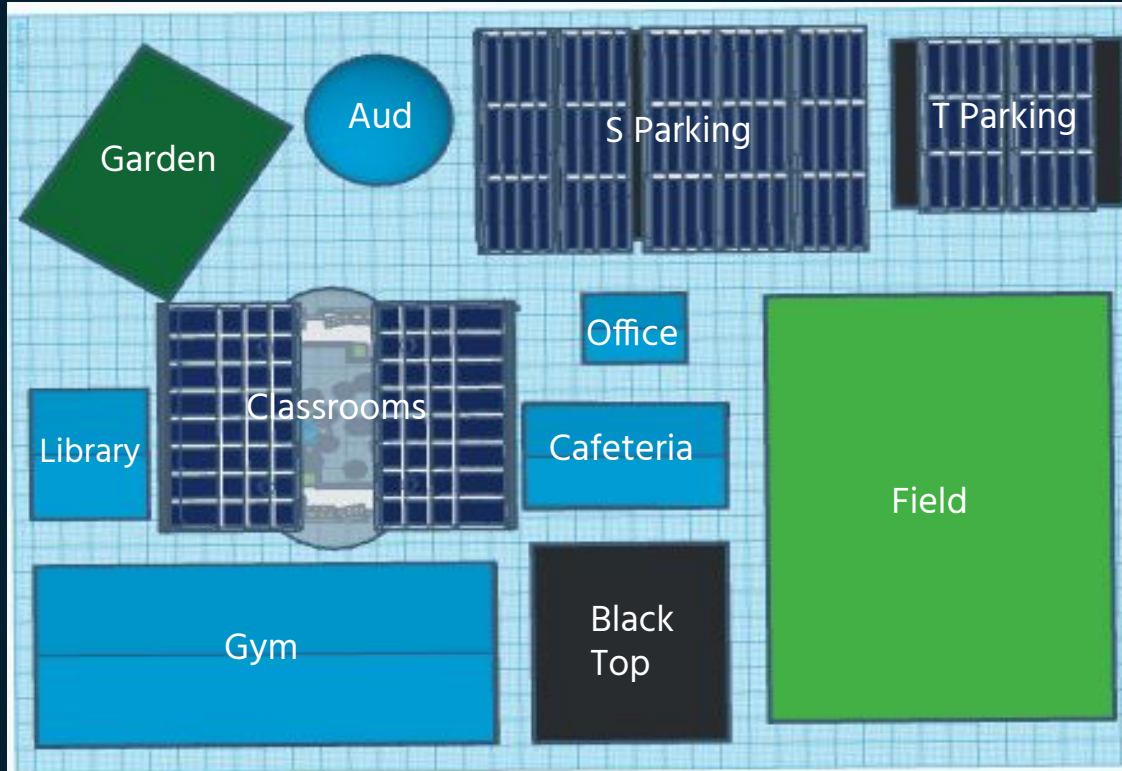

School Layout

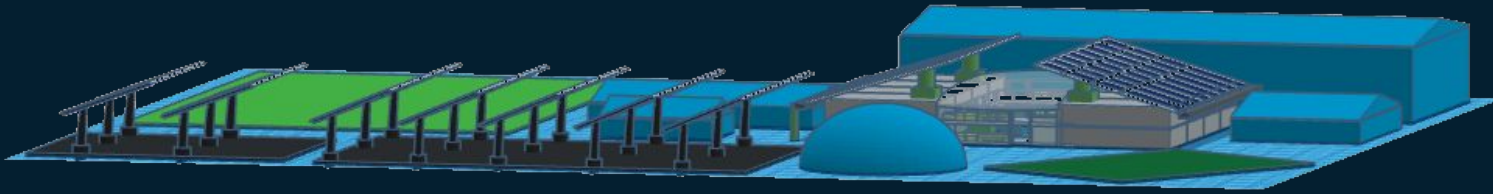

Gym/Track



Main Building

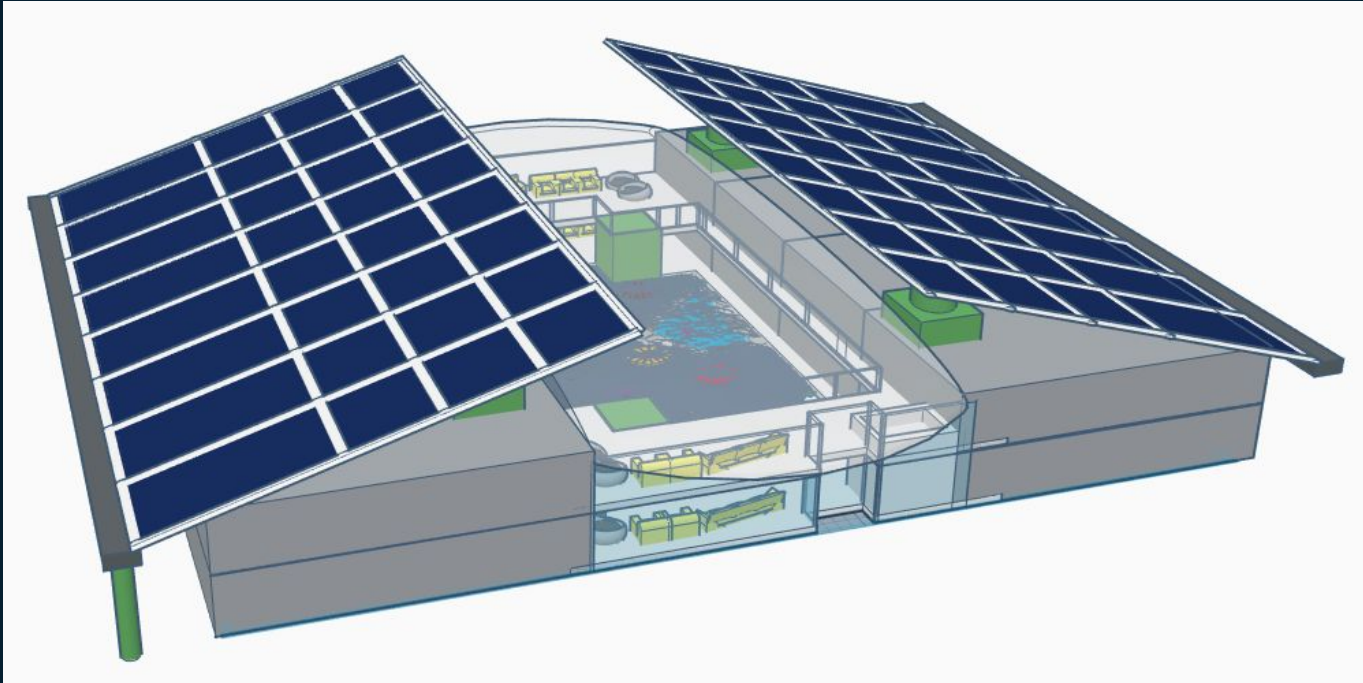

Main Building

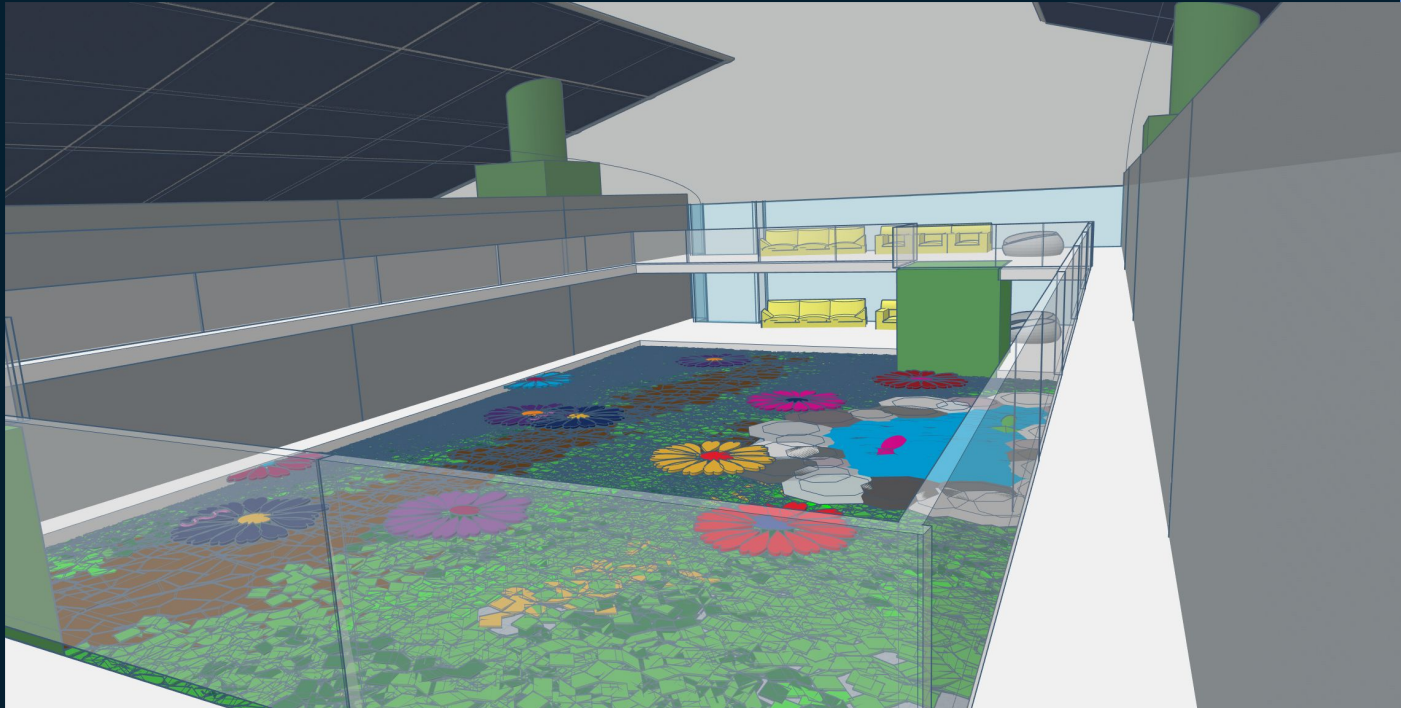



Sustainable Practices



A cluster of overlapping, semi-transparent geometric shapes in shades of purple, blue, green, and yellow, located in the top right corner of the slide.

ABSOLUTELY

A cluster of overlapping, semi-transparent geometric shapes in shades of green, yellow, orange, and red, located in the bottom left corner of the slide.

NO

Waste to Landfills

Hydro-Filtration Reclaimer

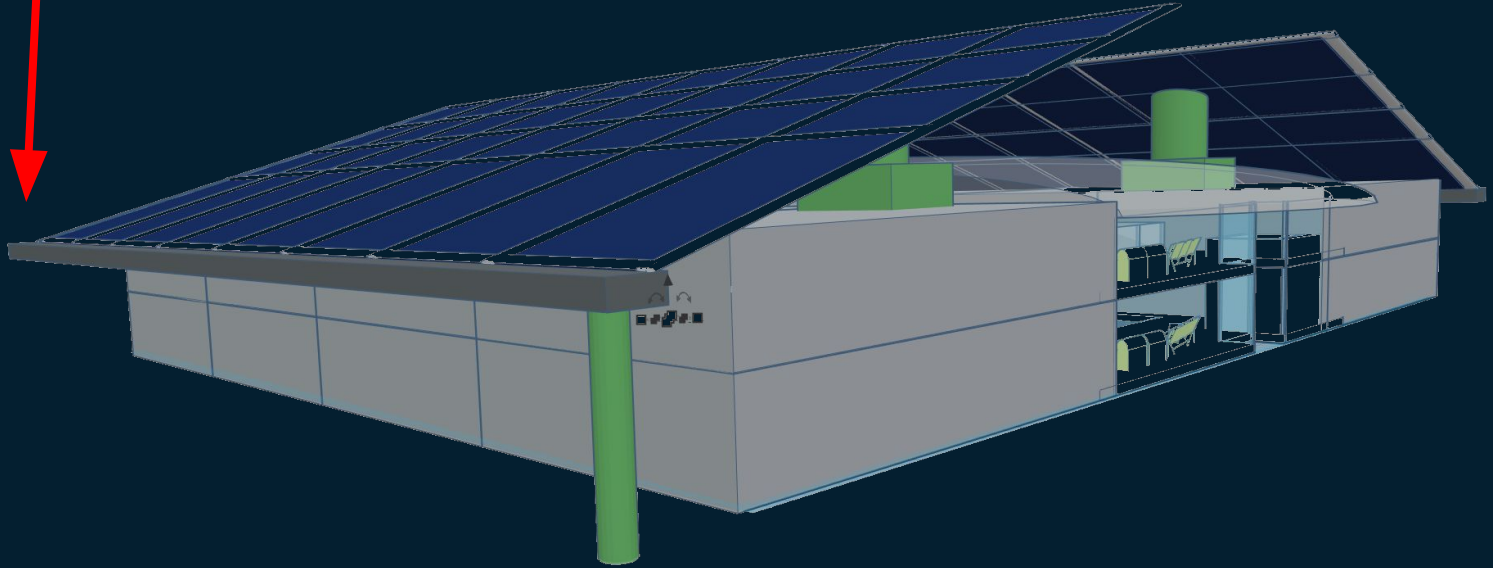

Conclusion

THANKS!

Any questions?

